



PLAN 1A  
SPANISH

PLAN 2B  
COTTAGE

PLAN 4A  
SPANISH

PLAN 3C  
CRAFTSMAN



SPANISH



COTTAGE



CRAFTSMAN

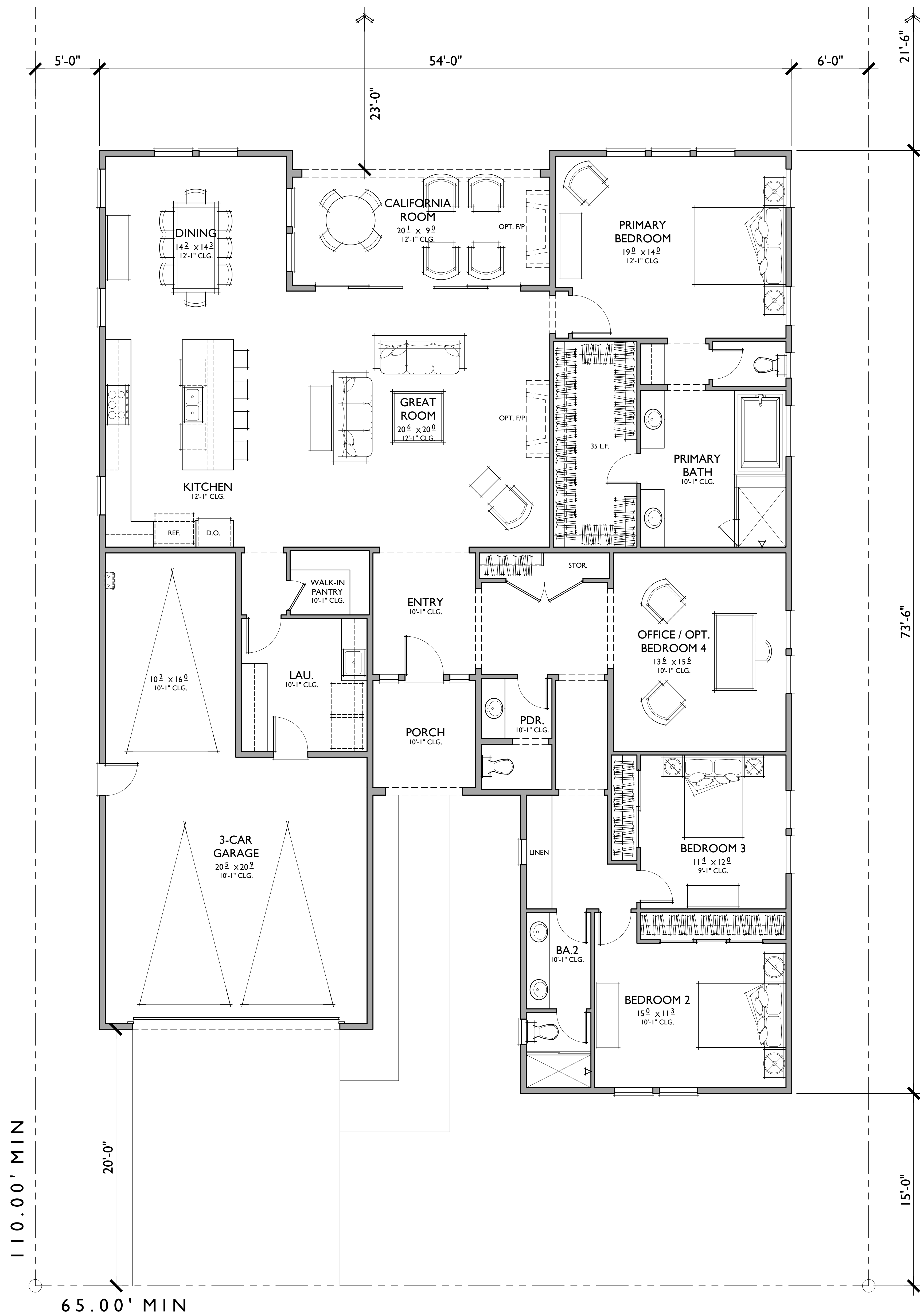

LOT COVERAGE	
7,150 SQ. FT. LOT X 50% =	3,575 SQ. SF.
LIVING	2,691 SQ. FT.
3 - CAR GARAGE	622 SQ. FT.
CALIFORNIA ROOM	181 SQ. FT.
PORCH	71 SQ. FT.
<b>TOTAL LOT COVERAGE</b>	<b>3,565 SQ. FT.</b>

NOTE: SQUARE FOOTAGE MAY VARY DUE TO METHOD OF CALCULATION

**PLAN I**  
 TARGET: 2,811 SQ. FT.  
 3 BEDROOMS / 2.5 BATHS + OFFICE - OPT.  
 BEDROOM 4  
 3 - CAR GARAGE

FLOOR AREA TABLE	
<b>TOTAL LIVING</b>	<b>2,691 SQ. FT.</b>
3 - CAR GARAGE	622 SQ. FT.
CALIFORNIA ROOM	181 SQ. FT.
PORCH	71 SQ. FT.

NOTE: SQUARE FOOTAGE MAY VARY DUE TO METHOD OF CALCULATION

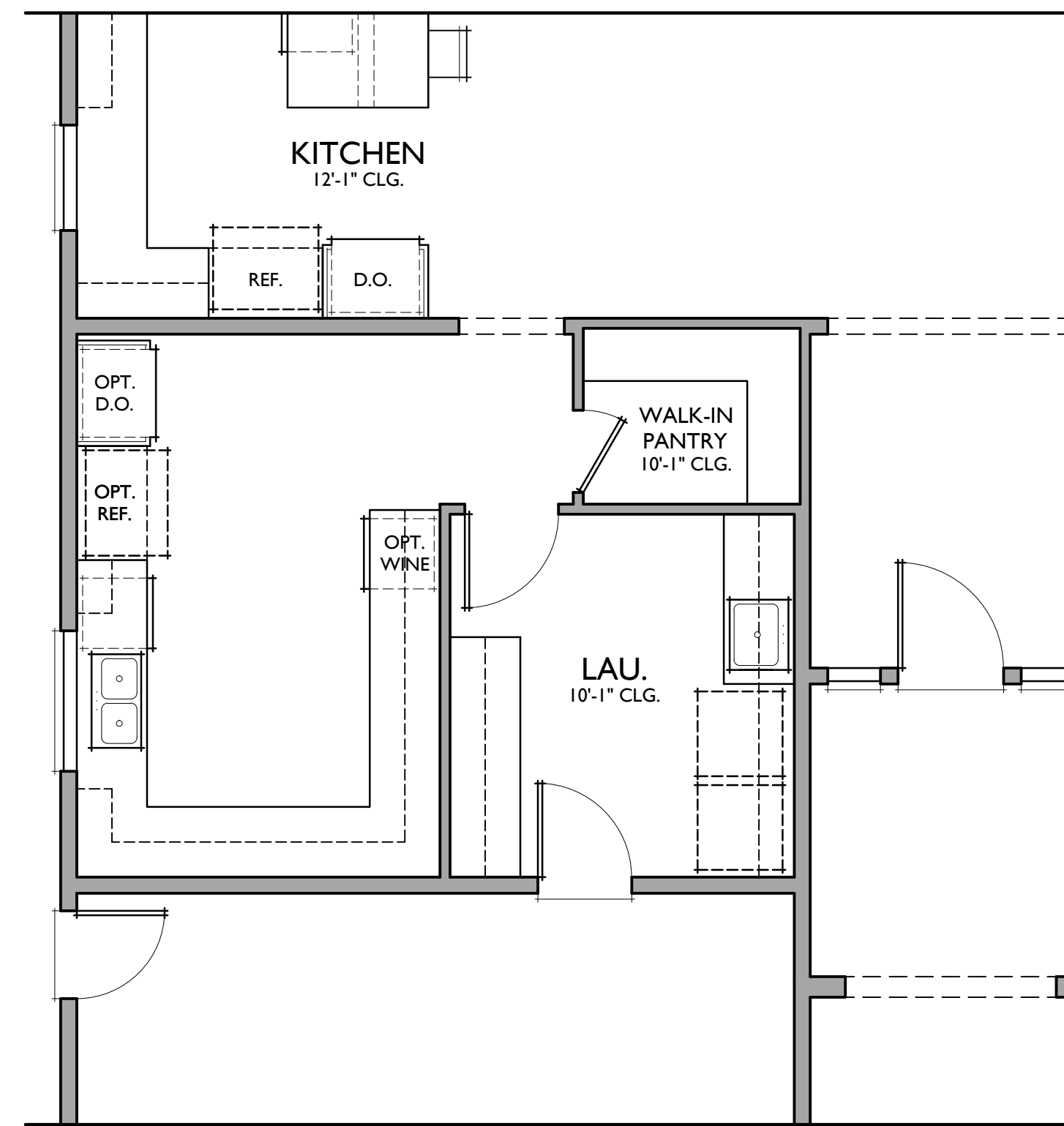

**OPT. PREP KITCHEN** +170 SQ. FT.  
IN LIEU OF 3-CAR GARAGE

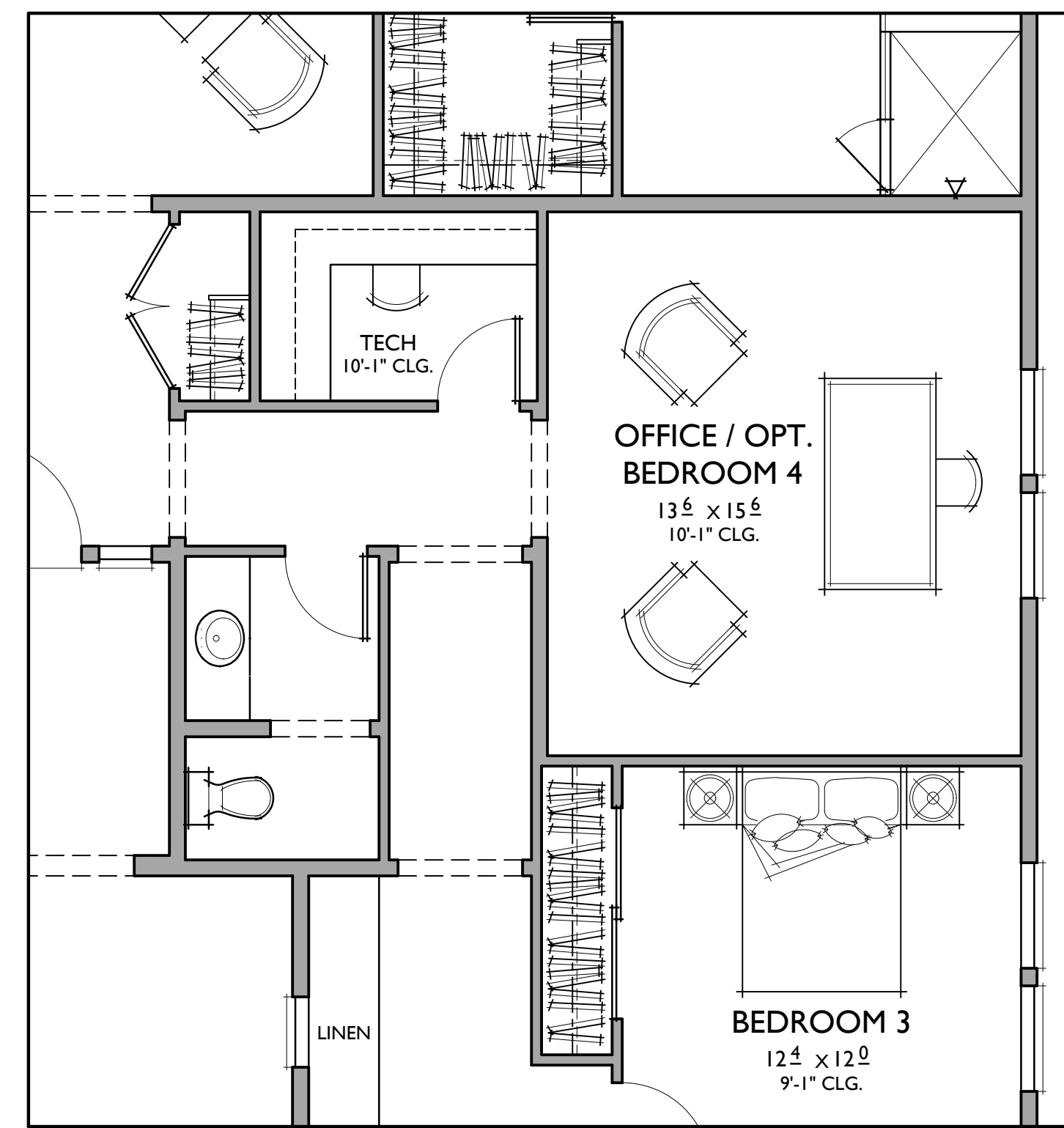

**OPT. TECH ROOM**

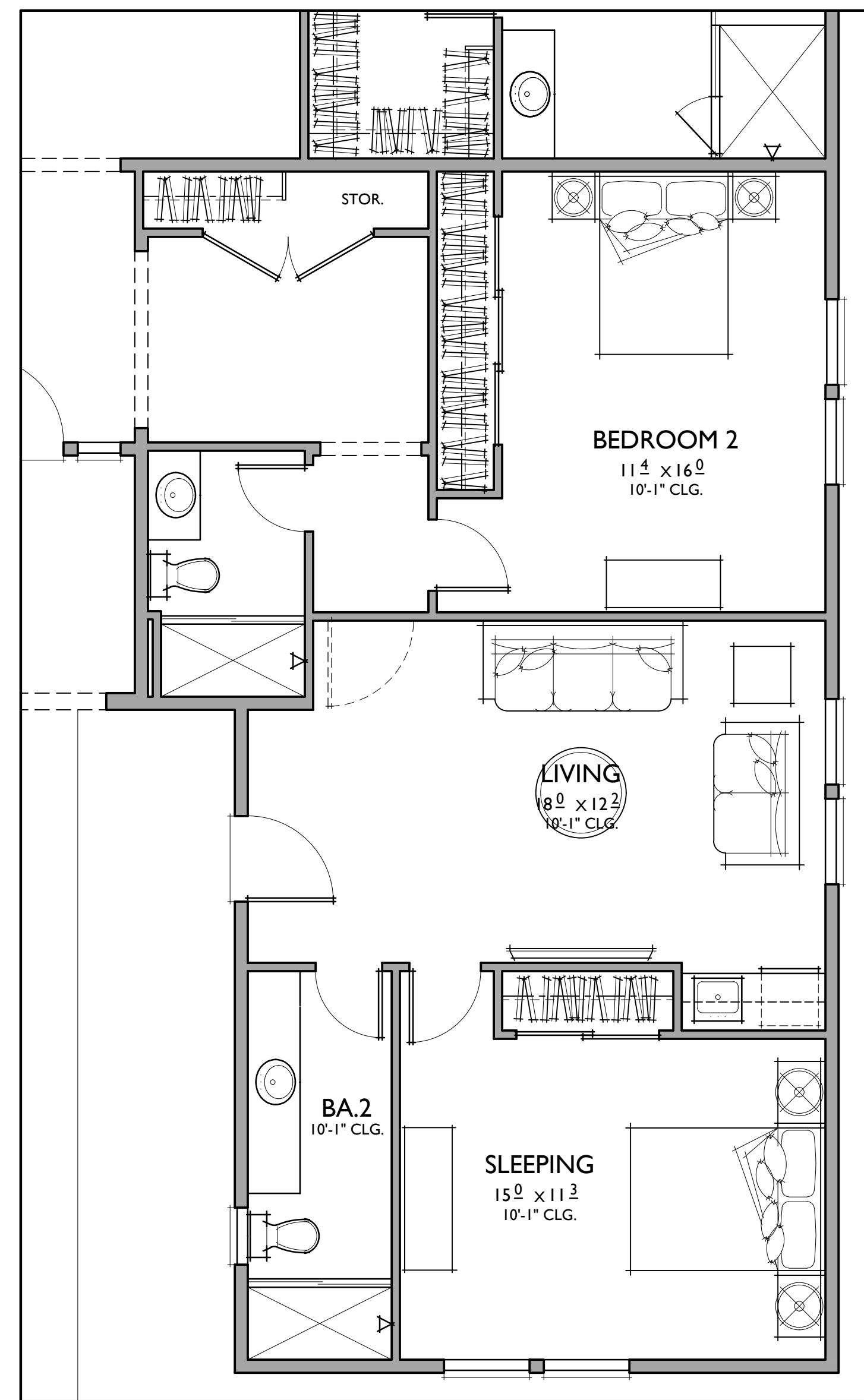

**OPT. SUITE**  
IN LIEU OF BEDROOM 3 & OFFICE

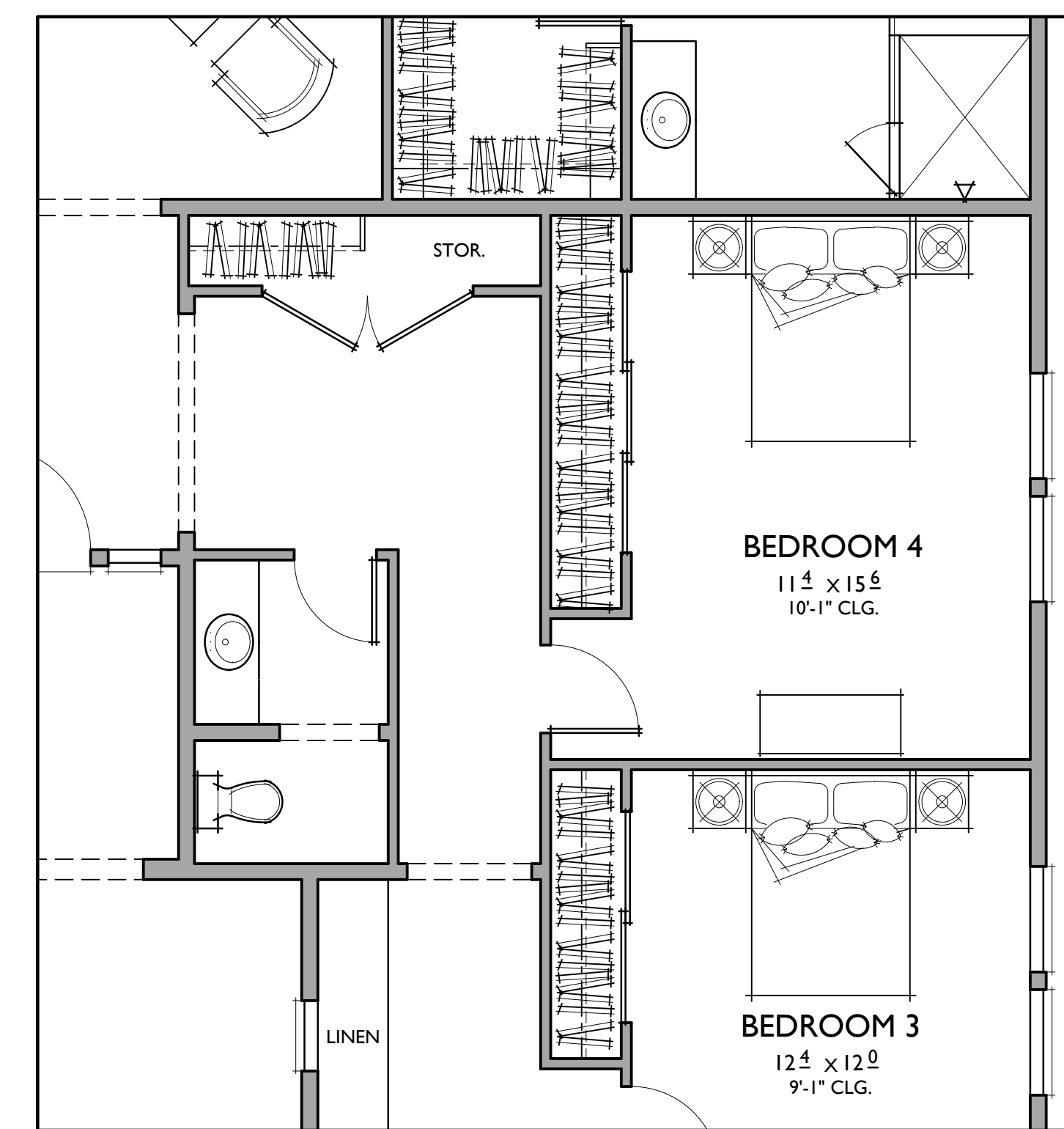

**OPT. BEDROOM 4**  
IN LIEU OF OFFICE

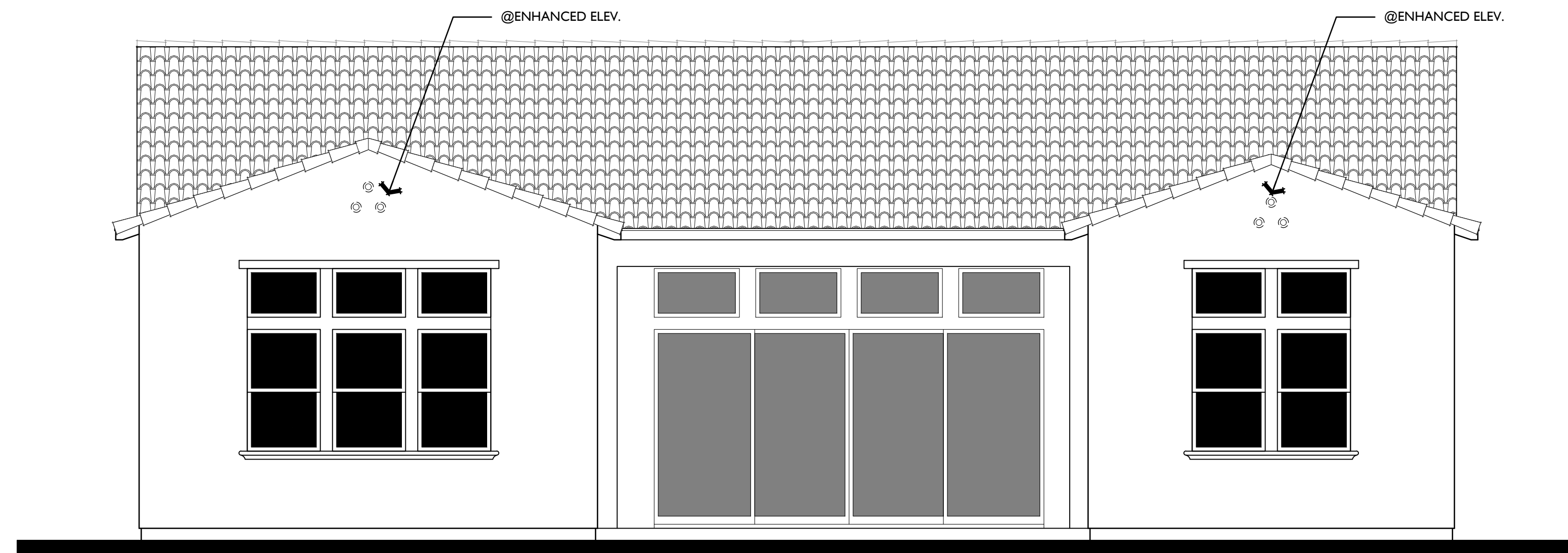

REAR

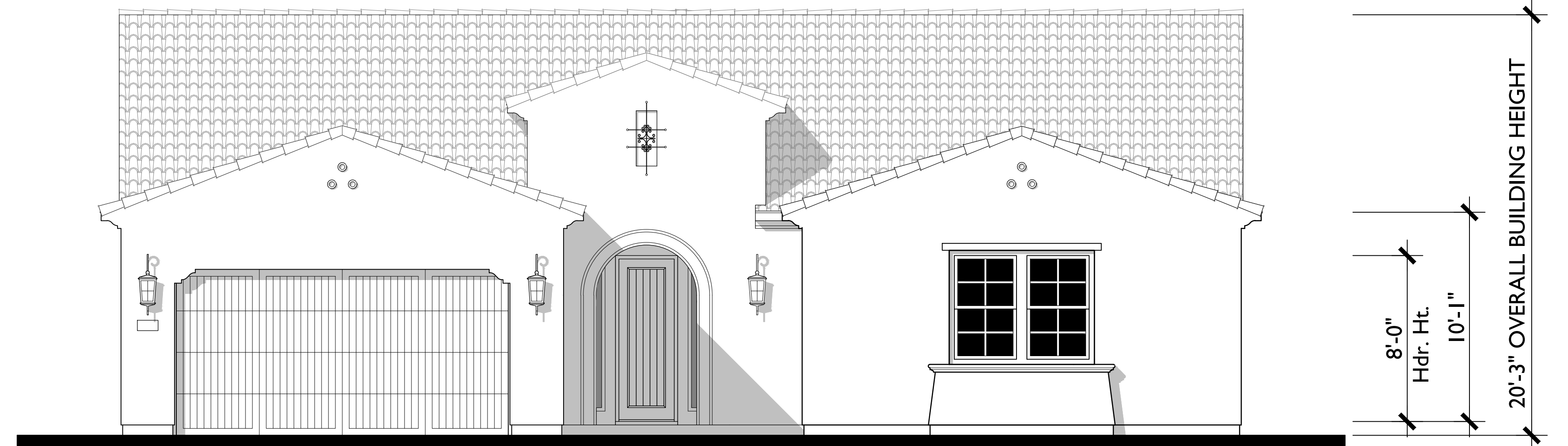

FRONT

SPANISH  
1/4"=1'-0"

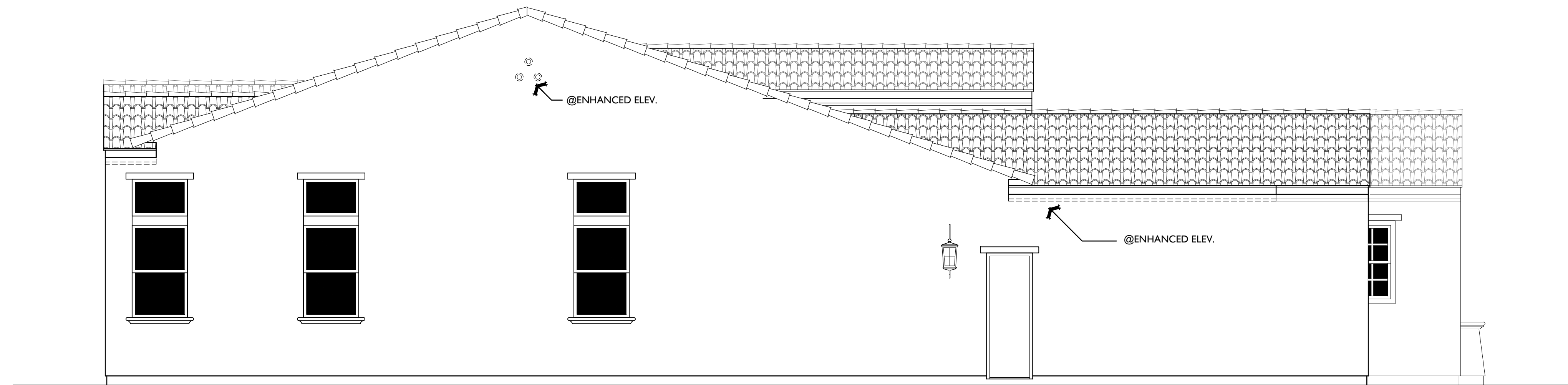
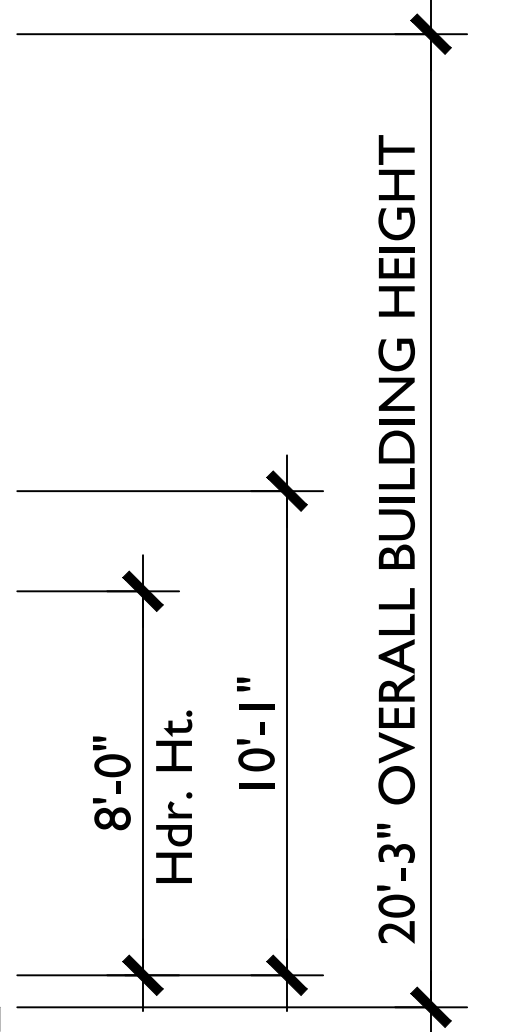

LEFT

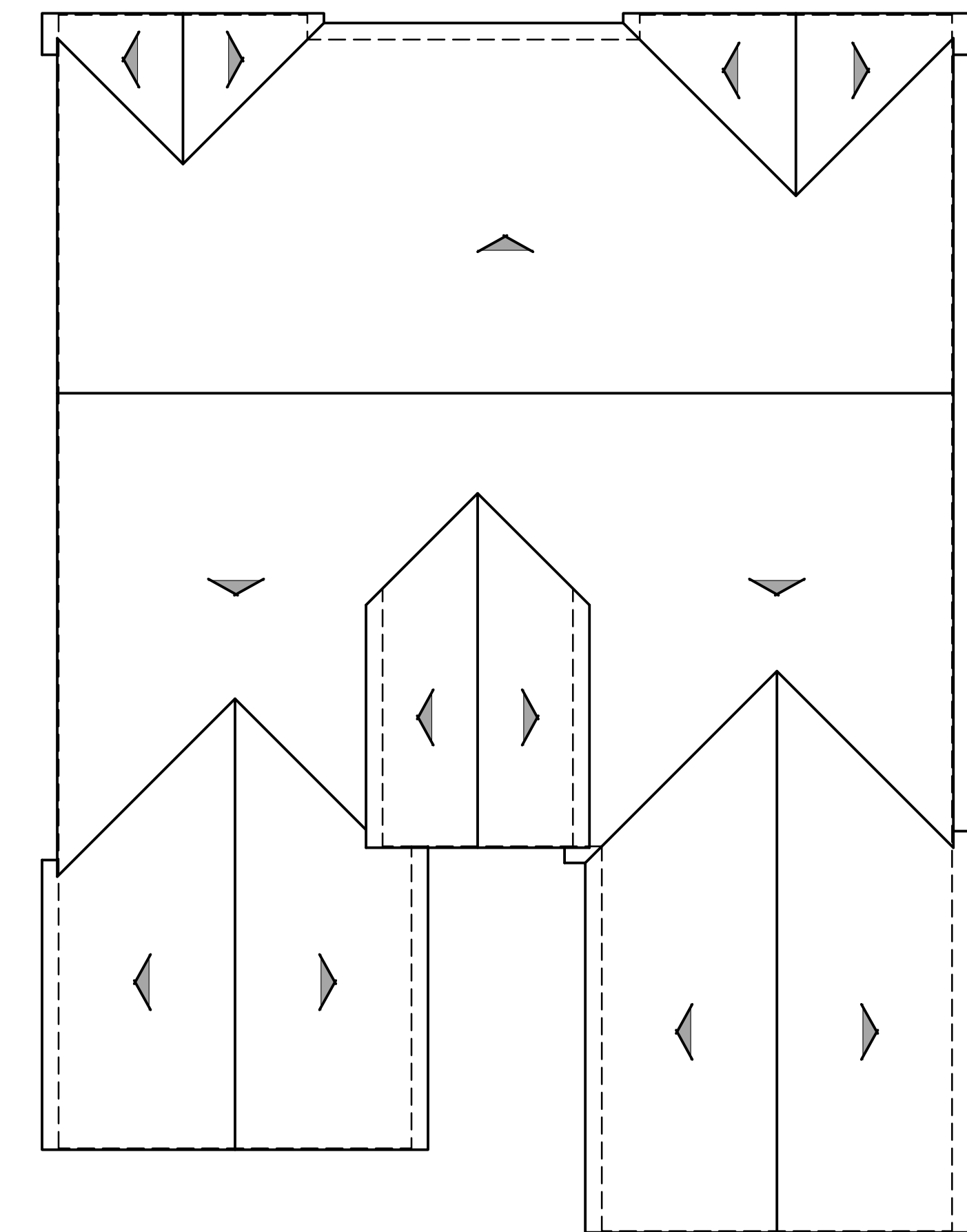

ROOF PLAN

A

PITCH: 4:12 U.N.O.  
RAKE: 0"  
EAVE: 12"  
ROOF MATERIAL: CONCRETE 'S' TILE

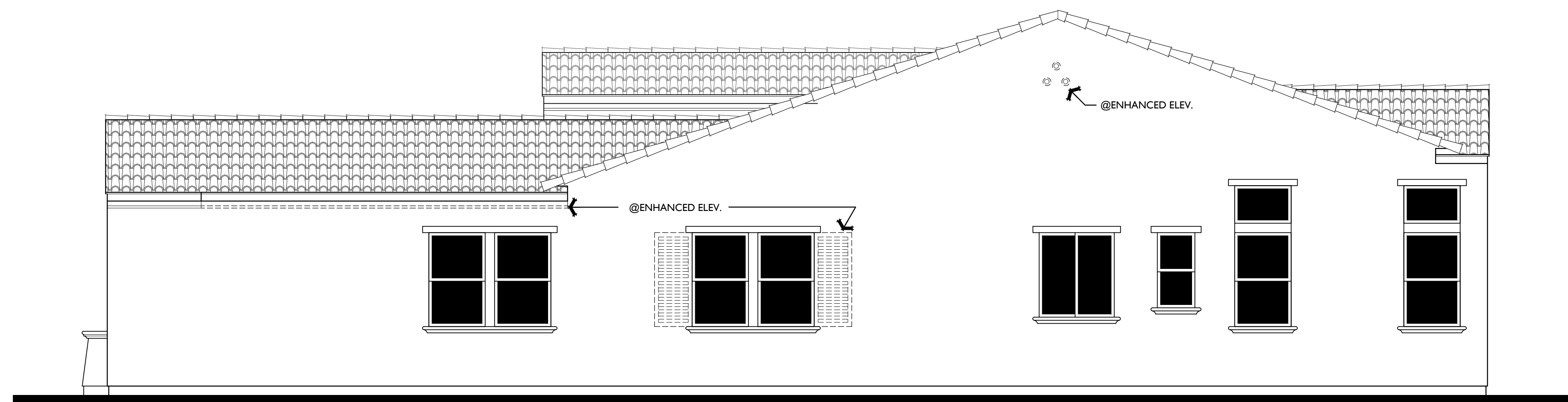

RIGHT

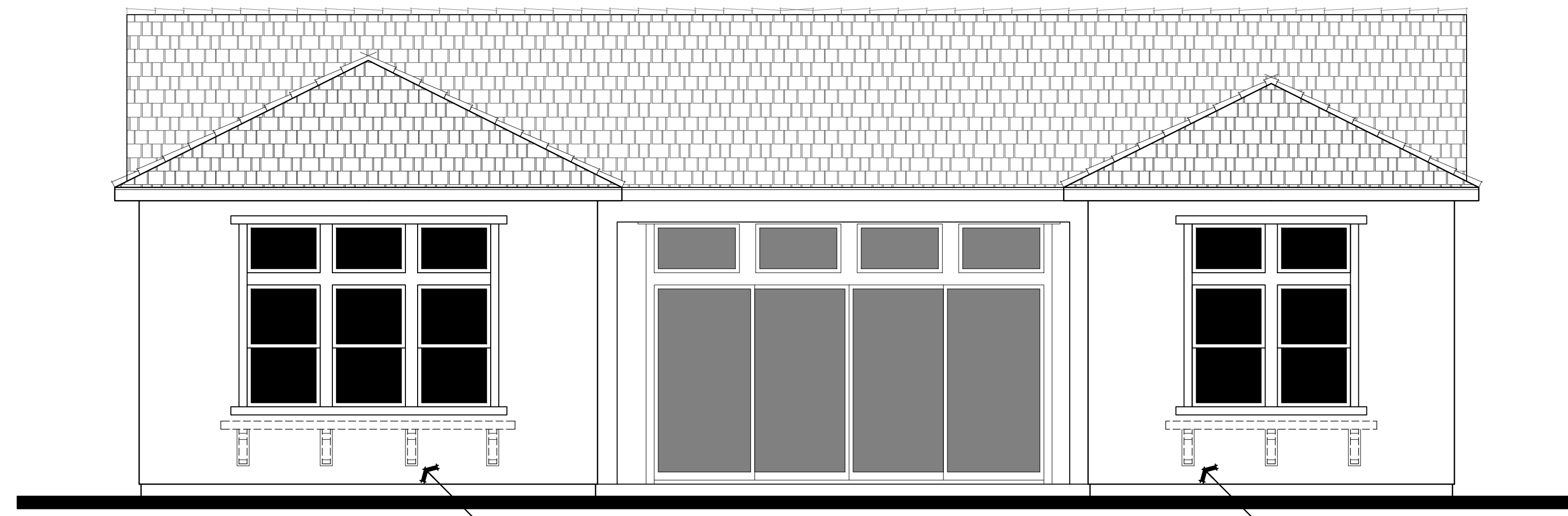

REAR

@ENHANCED ELEV.

@ENHANCED ELEV.



FRONT

COTTAGE  
1/4"=1'-0"

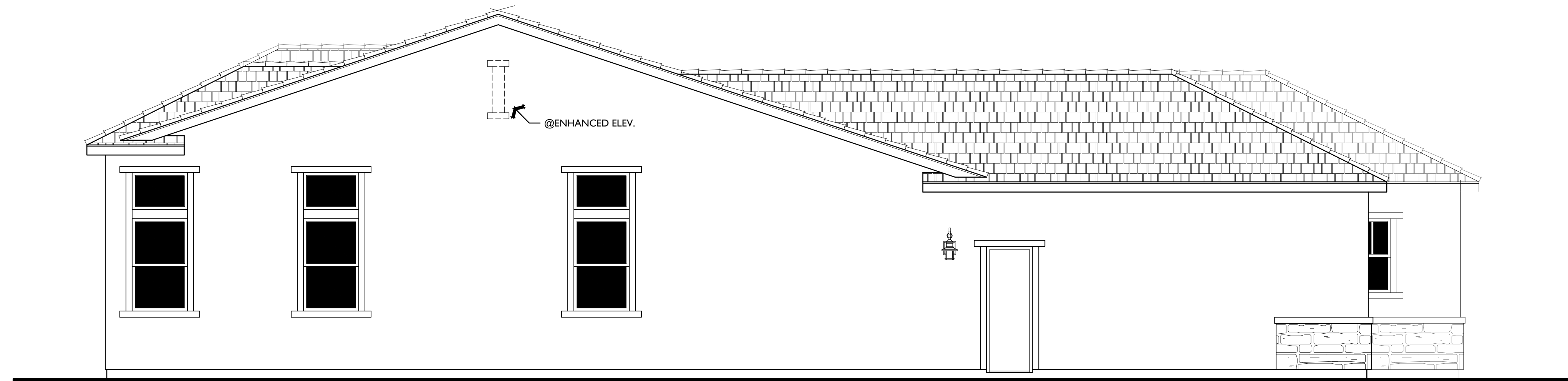
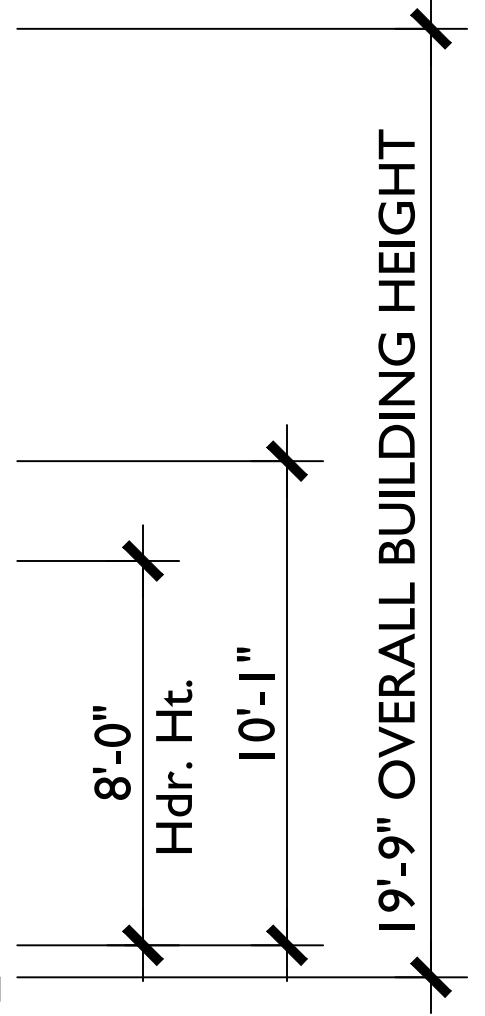

LEFT

@ENHANCED ELEV.

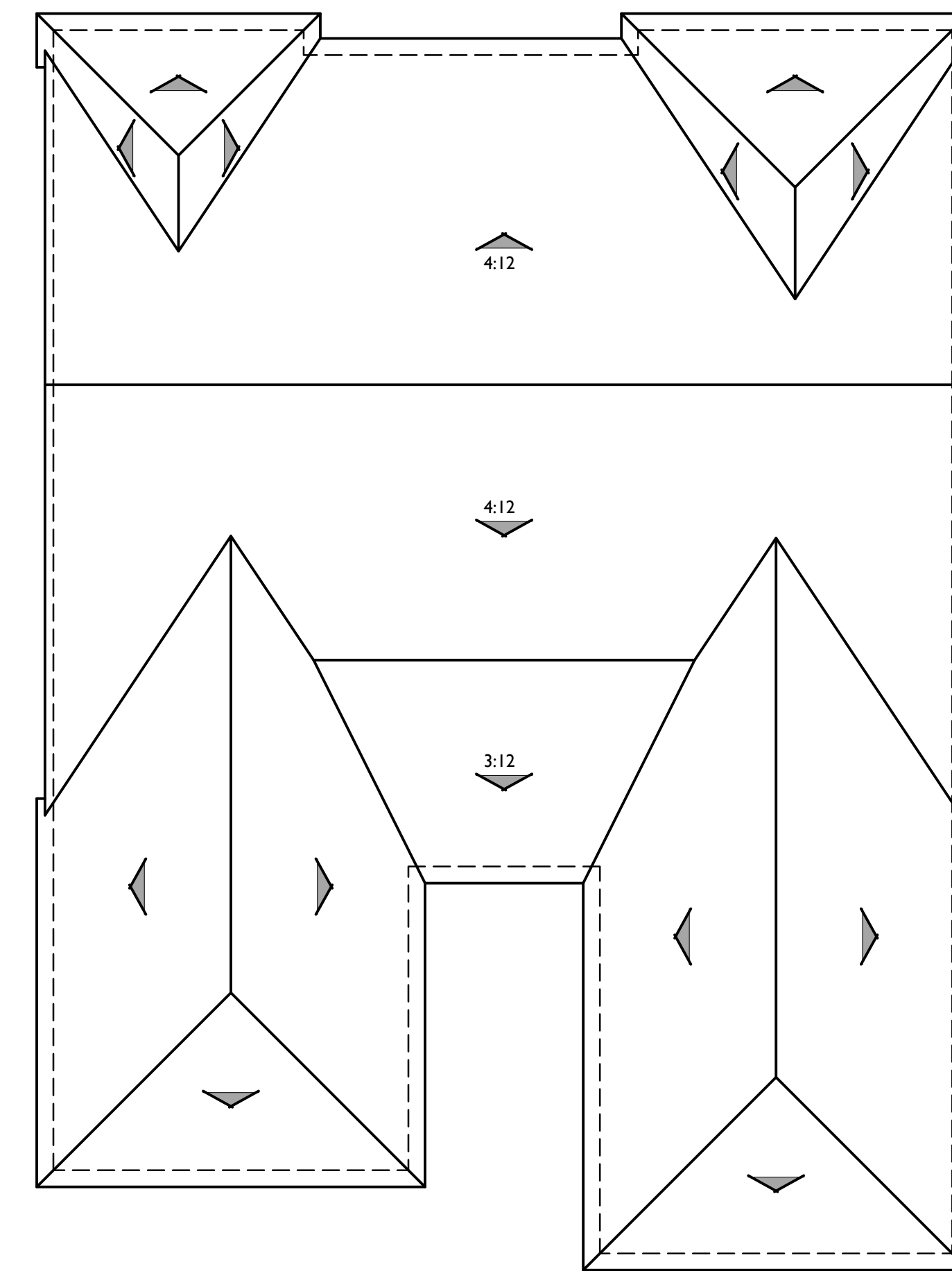

ROOF PLAN

B

PITCH: 6:12 U.N.O.  
RAKE: 6"  
EAVE: 12"  
ROOF MATERIAL: CONCRETE FLAT TILE

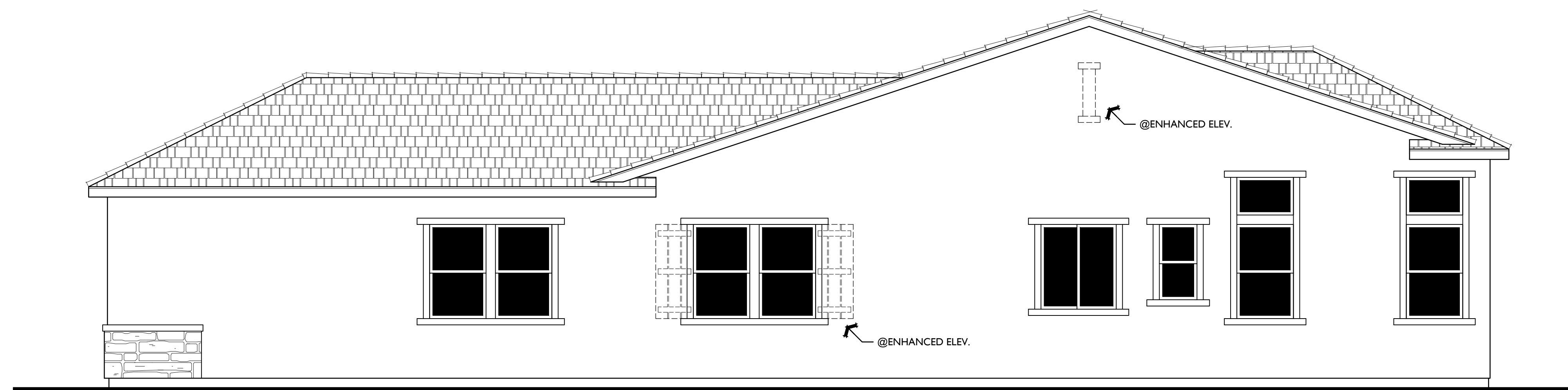

RIGHT

@ENHANCED ELEV.

@ENHANCED ELEV.

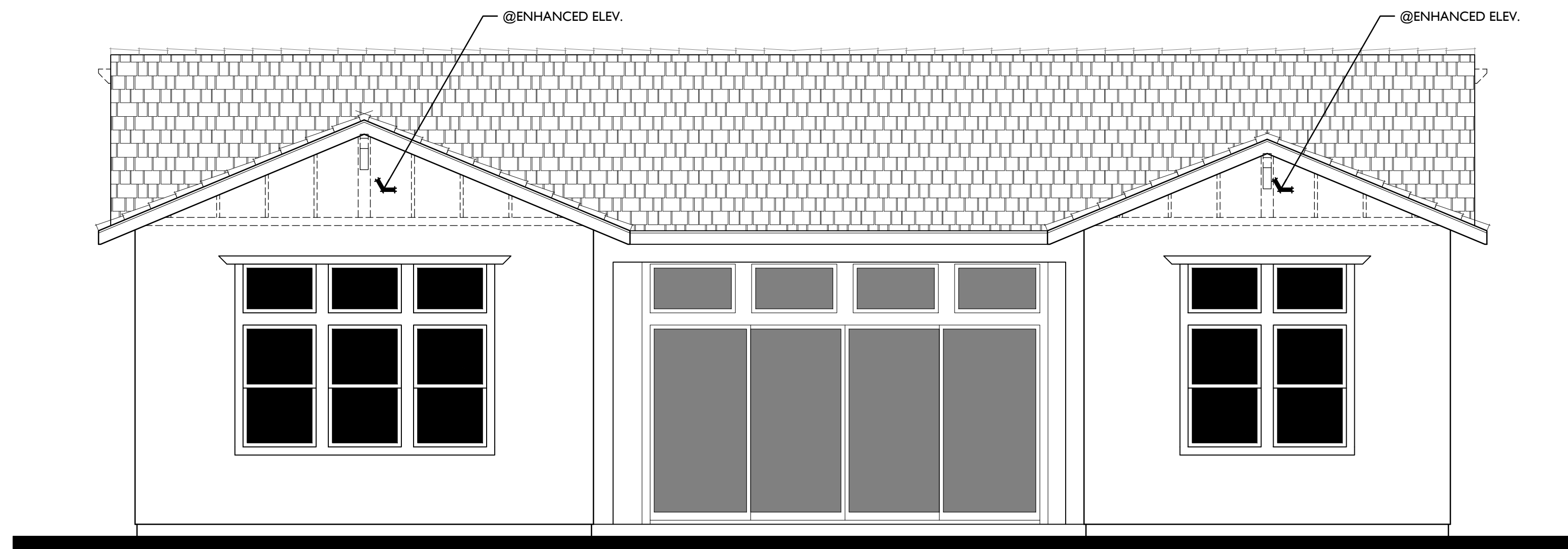

REAR



FRONT

CRAFTSMAN  
1/4"=1'-0"

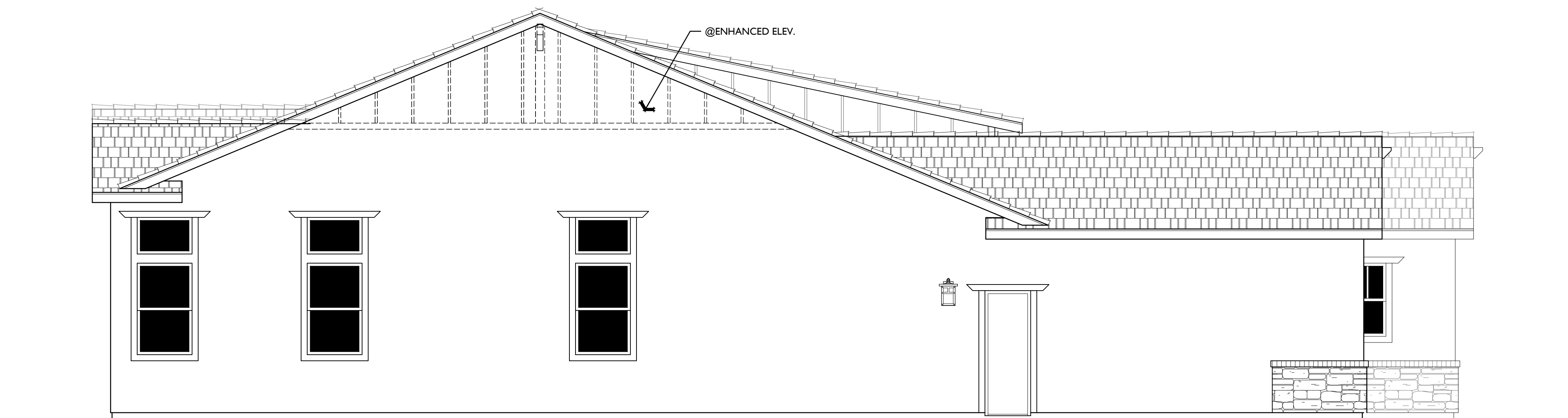
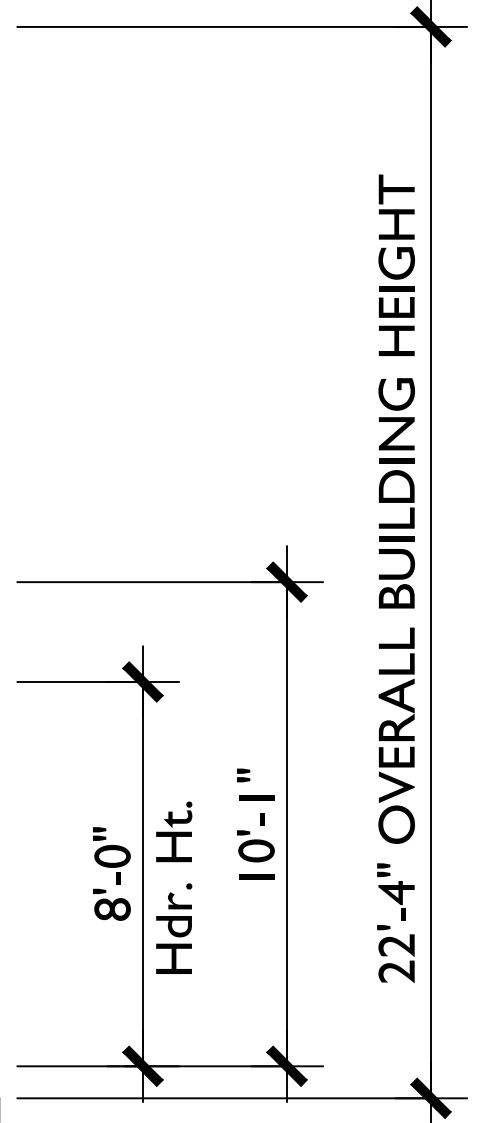

LEFT

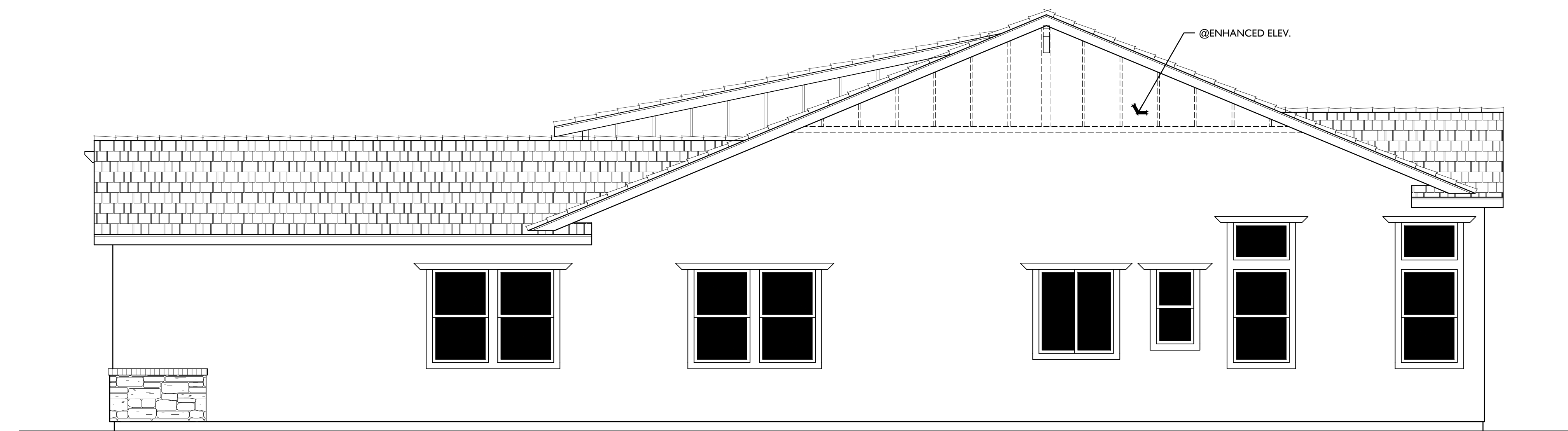

RIGHT

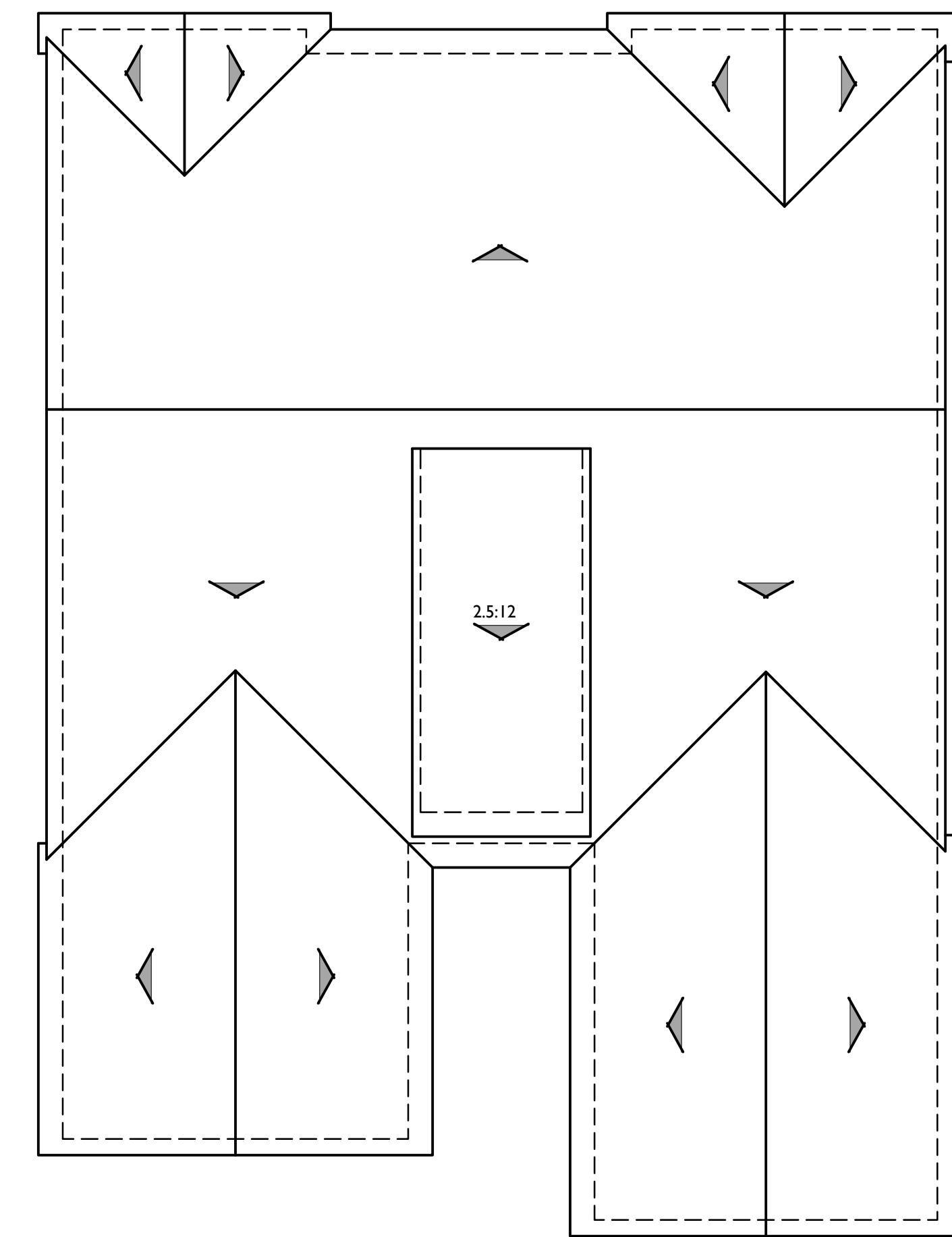

ROOF PLAN

PITCH: 5:12 U.N.O.  
RAKE: 12"  
EAVE: 18"  
ROOF MATERIAL: CONCRETE FLAT TILE

C



SPANISH



COTTAGE



CRAFTSMAN

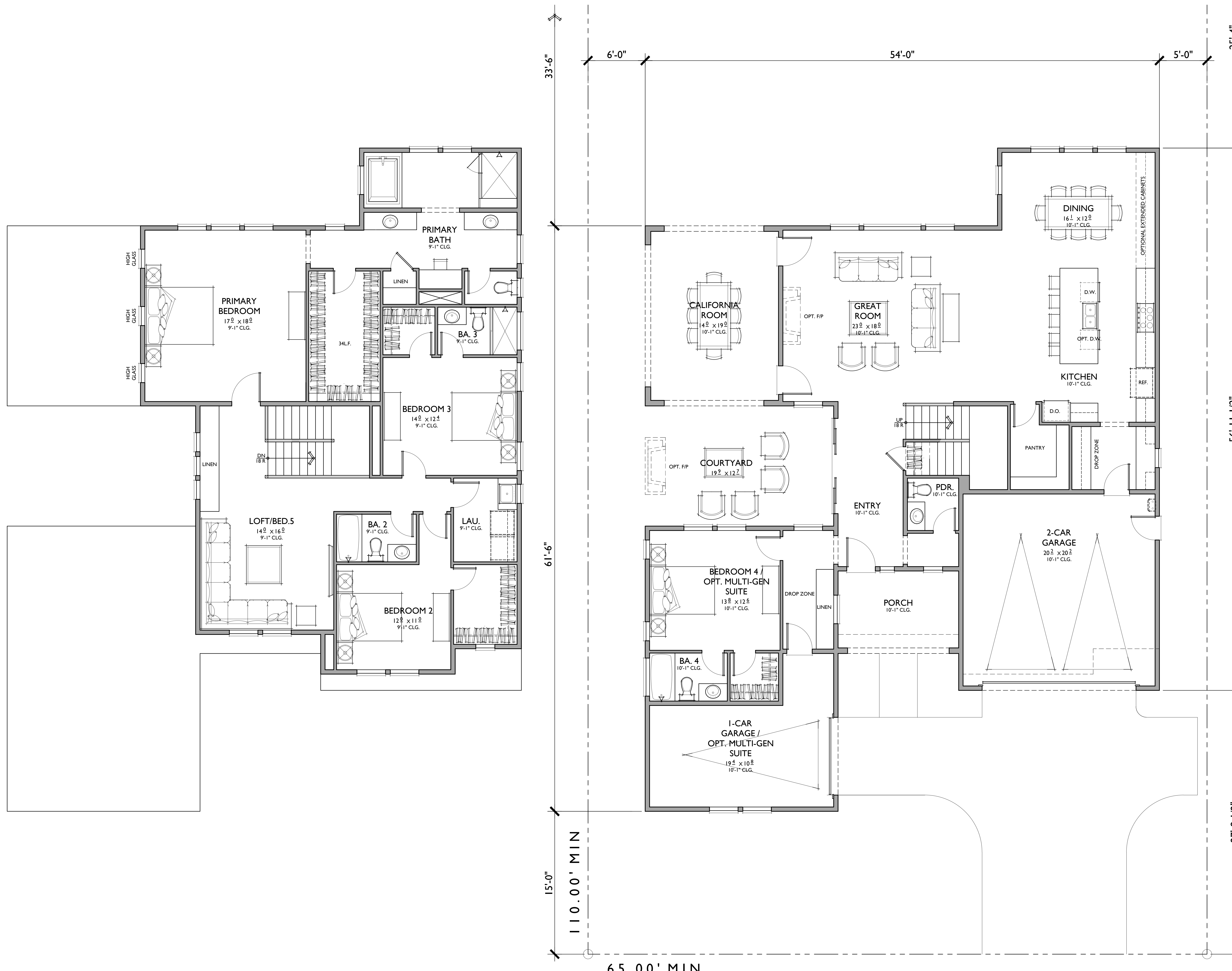

LOT COVERAGE	
7,150 SQ. FT. LOT X 45% =	3,217 SQ. SF.
FIRST FLOOR	1,669 SQ. FT.
3 - CAR GARAGE	688 SQ. FT.
CALIFORNIA ROOM	265 SQ. FT.
PORCH	110 SQ. FT.
<b>TOTAL LOT COVERAGE</b>	<b>2,732 SQ. FT.</b>

NOTE: SQUARE FOOTAGE MAY VARY DUE TO METHOD OF CALCULATION

**PLAN 2**  
TARGET: 3,400 SQ. FT.

4 BEDROOMS / 4.5 BATHS + LOFT/OPT. BED.5  
3 - CAR GARAGE

FLOOR AREA TABLE	
1ST FLOOR	1,669 SQ. FT.
2ND FLOOR	1,780 SQ. FT.
<b>TOTAL LIVING</b>	<b>3,449 SQ. FT.</b>
3 - CAR GARAGE	688 SQ. FT.
CALIFORNIA ROOM	265 SQ. FT.
PORCH	110 SQ. FT.

NOTE: SQUARE FOOTAGE MAY VARY DUE TO METHOD OF CALCULATION

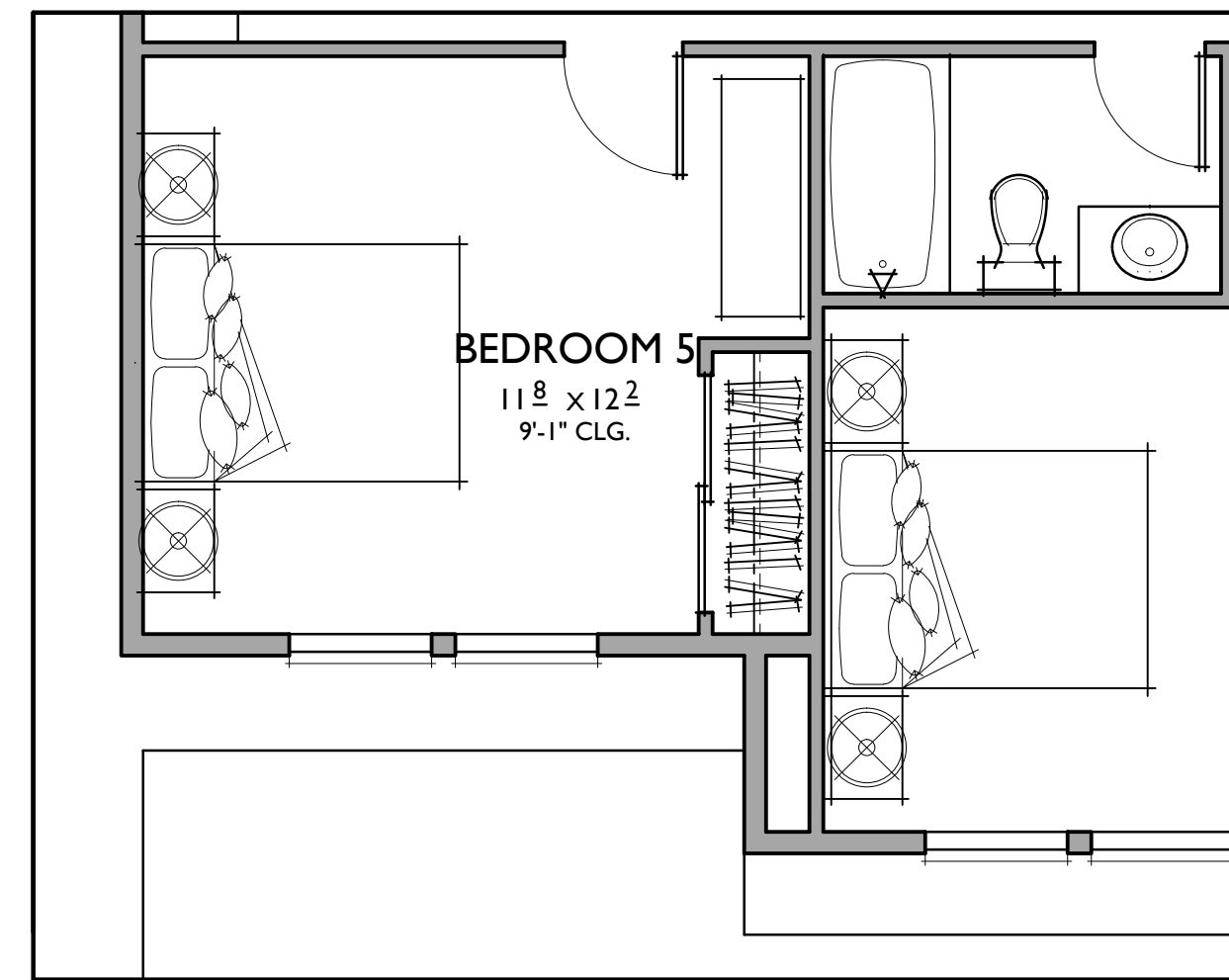

**OPTIONAL BEDROOM 5**  
IN LIEU OF LOFT

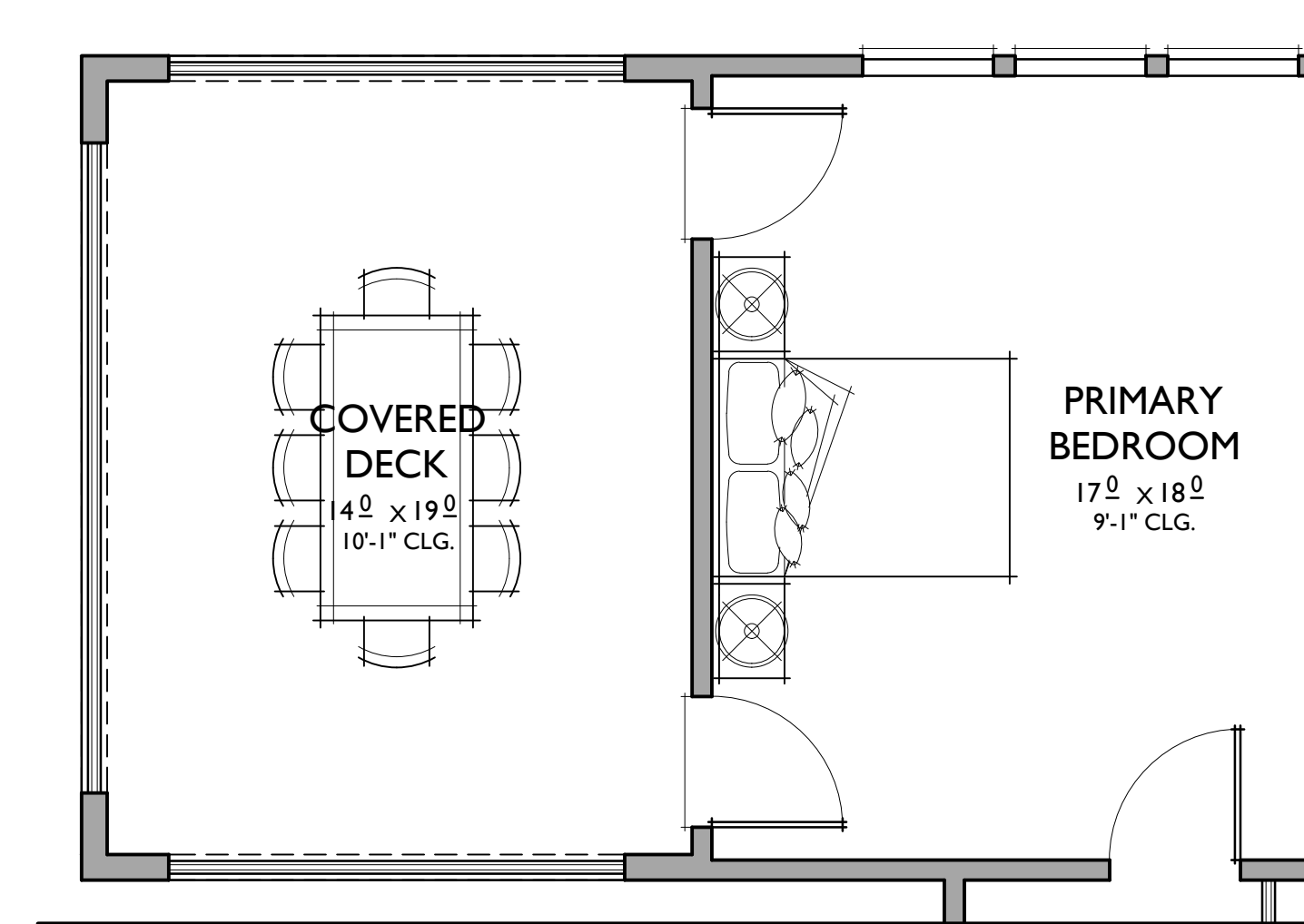

**OPTIONAL COVERED DECK**  
AT PRIMARY BEDROOM (265 SQ. FT.)

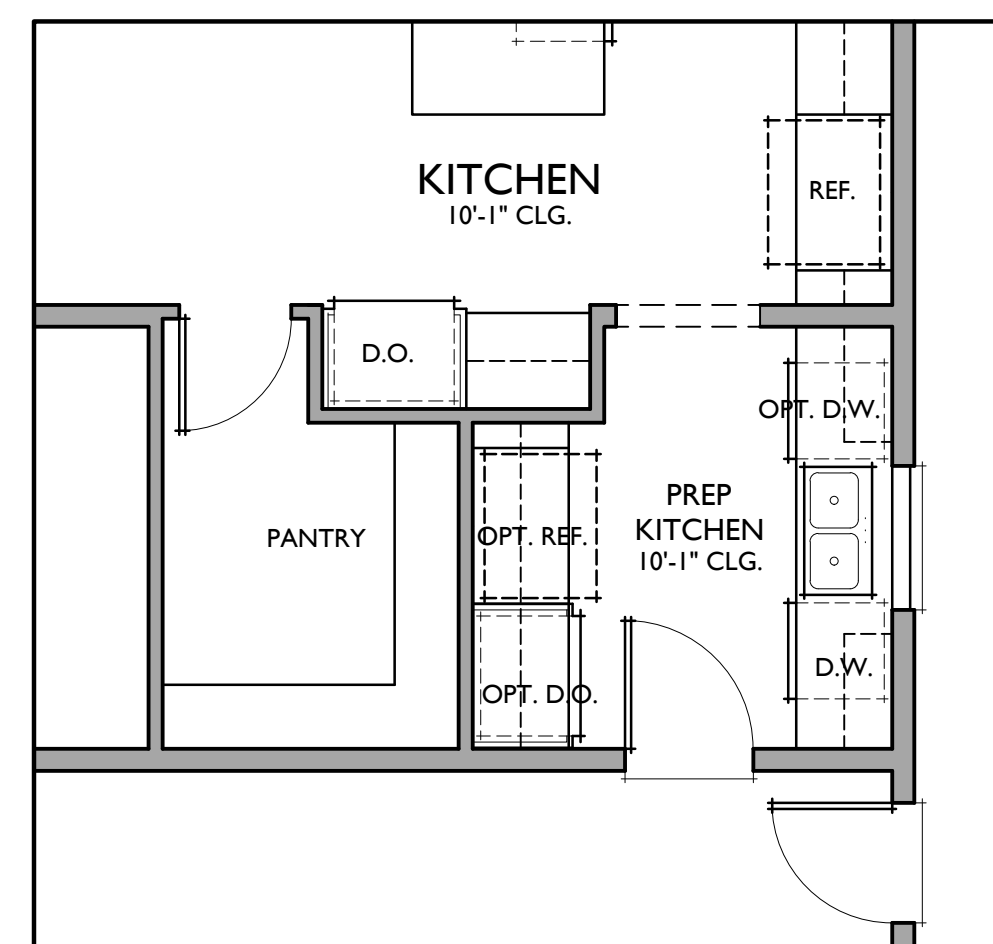

**OPT. PREP. KITCHEN**  
IN LIEU OF DROP ZONE

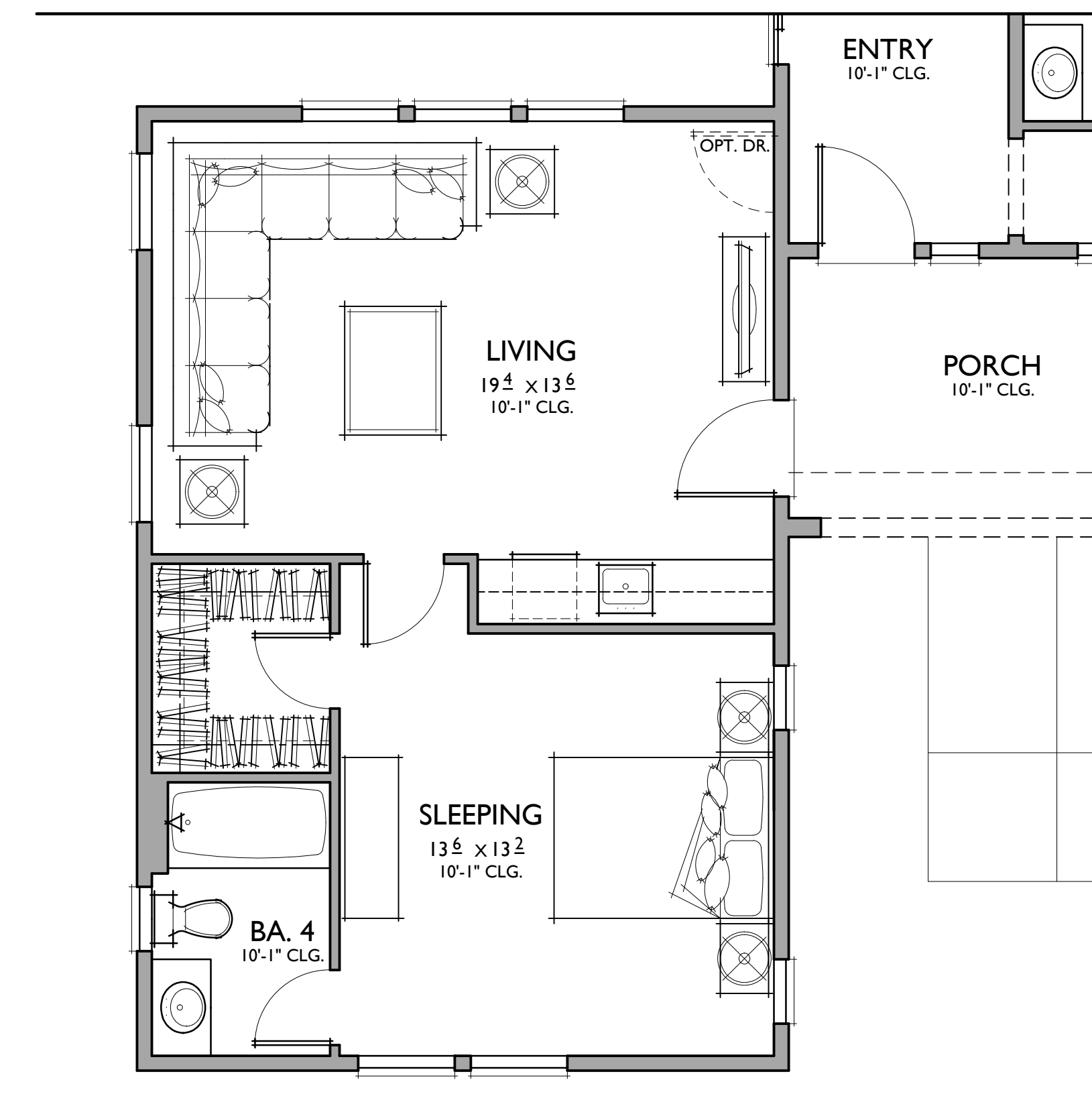

**OPT. MULTI-GEN SUITE**  
IN LIEU OF 1-CAR GARAGE

+ 257 SQ. FT.

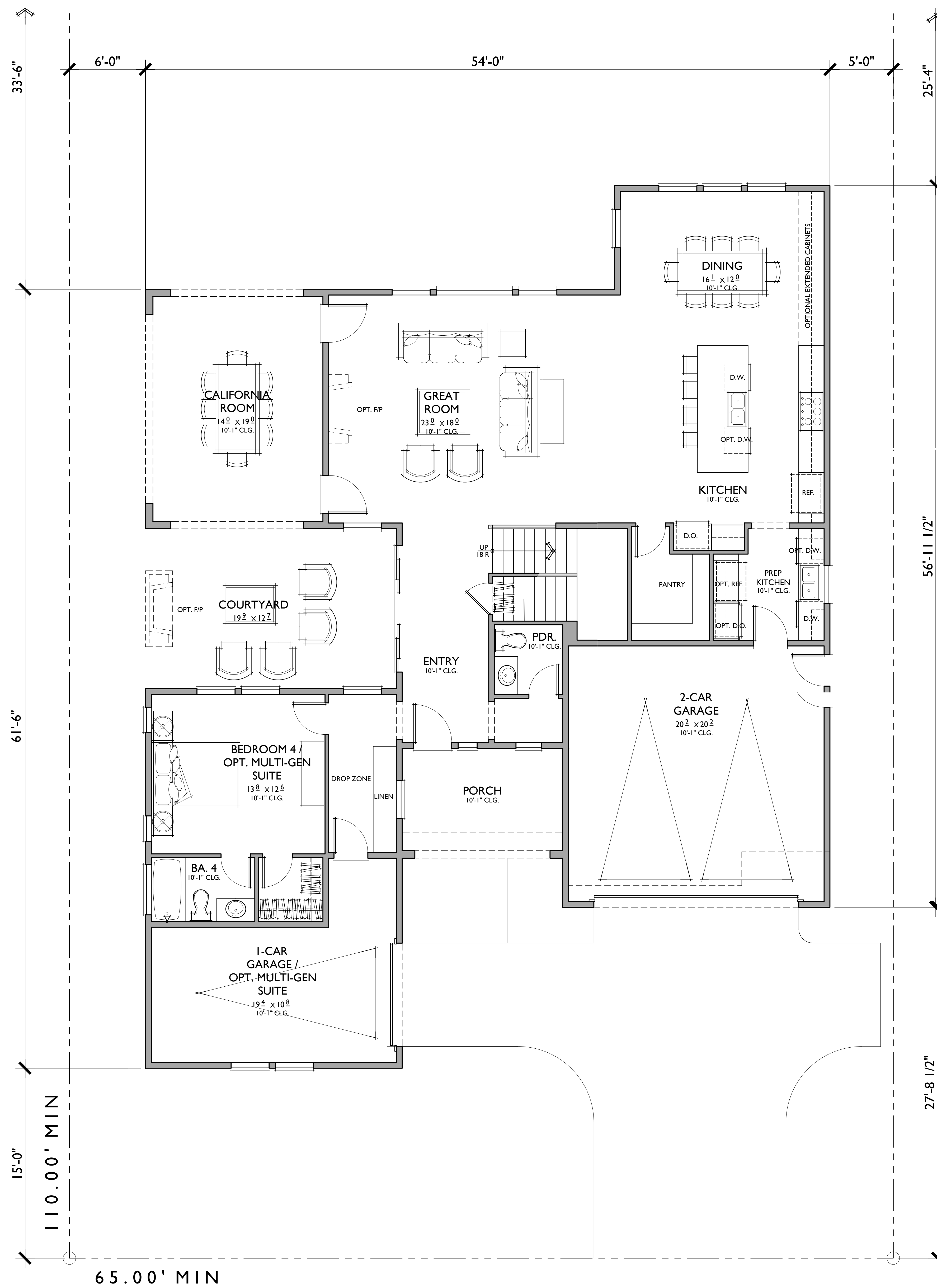

**LOT COVERAGE**  
7,150 SQ. FT. LOT X 45% = 3,217 SQ. SF.

FIRST FLOOR	1,669 SQ. FT.
3 - CAR GARAGE	688 SQ. FT.
CALIFORNIA ROOM	265 SQ. FT.
PORCH	110 SQ. FT.
<b>TOTAL LOT COVERAGE</b>	<b>2,732 SQ. FT.</b>

NOTE: SQUARE FOOTAGE MAY VARY DUE TO METHOD OF CALCULATION

**PLAN 2**  
TARGET: 3,400 SQ. FT.

4 BEDROOMS / 4.5 BATHS + LOFT/OPT. BED.5  
3 - CAR GARAGE

**FLOOR AREA TABLE**

1ST FLOOR	1,669 SQ. FT.
2ND FLOOR	1,780 SQ. FT.
<b>TOTAL LIVING</b>	<b>3,449 SQ. FT.</b>
3 - CAR GARAGE	688 SQ. FT.
CALIFORNIA ROOM	265 SQ. FT.
PORCH	110 SQ. FT.

NOTE: SQUARE FOOTAGE MAY VARY DUE TO METHOD OF CALCULATION

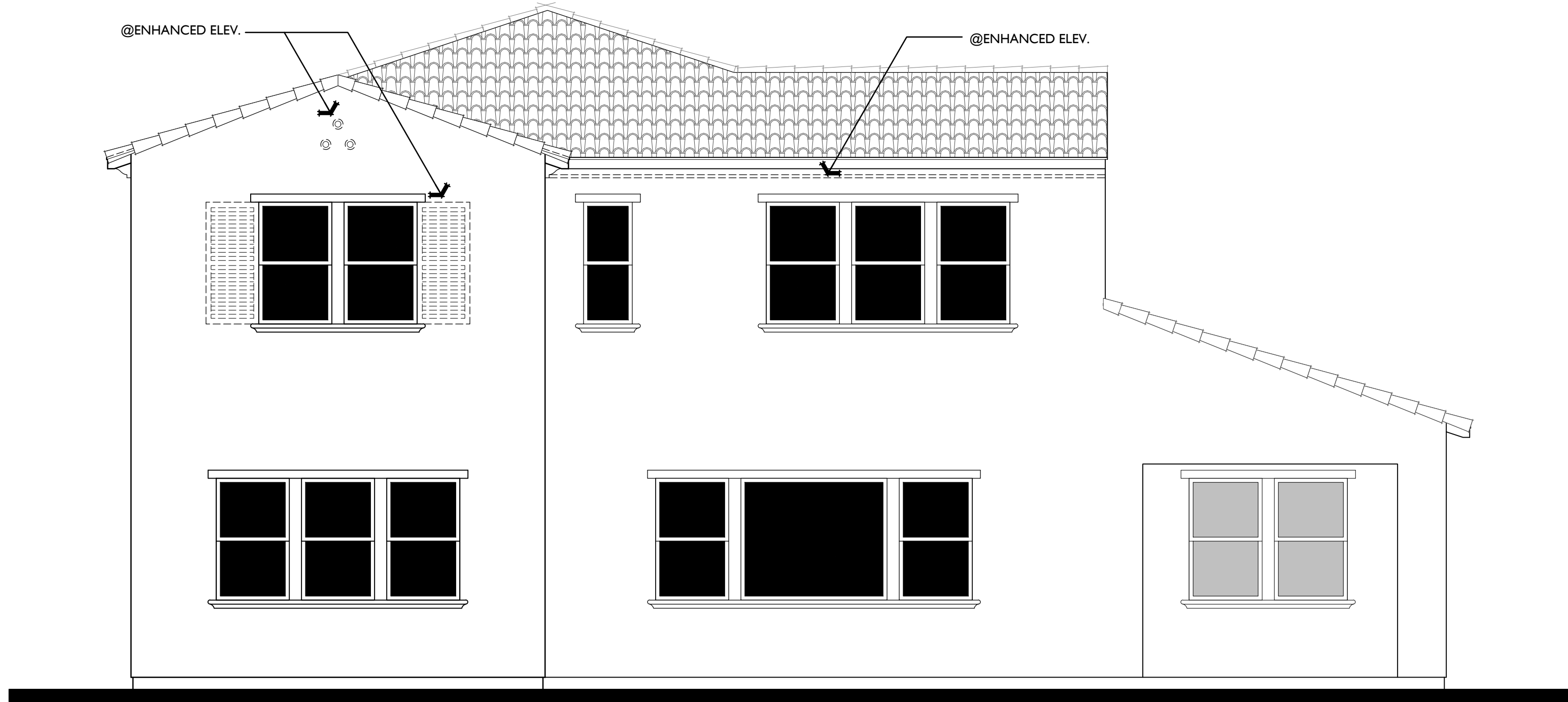

REAR



FRONT

SPANISH  
1/4"=1'-0"

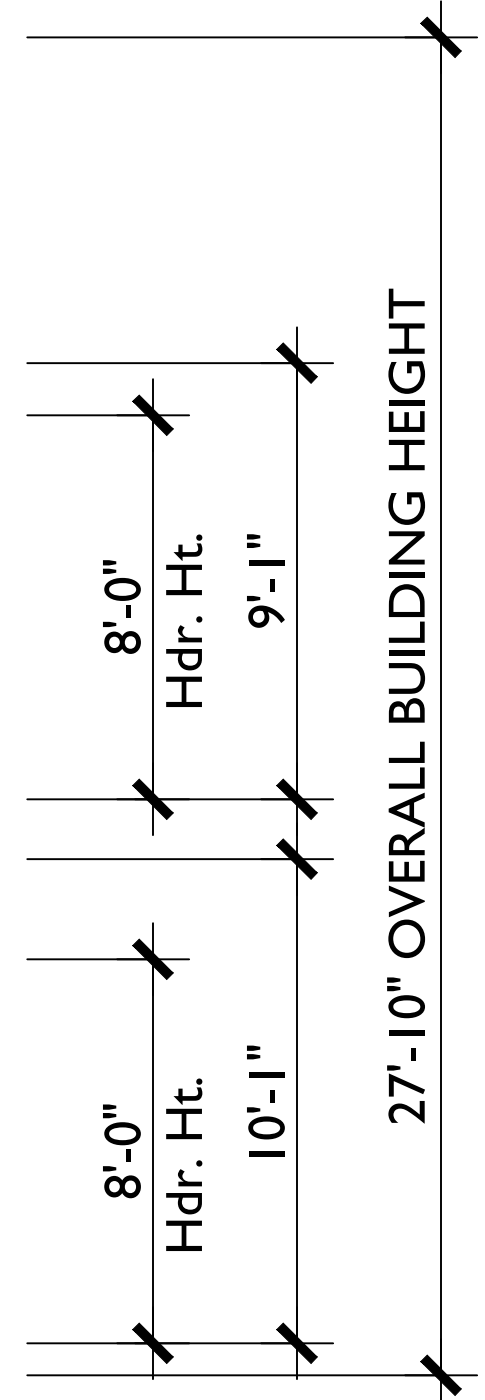

LEFT

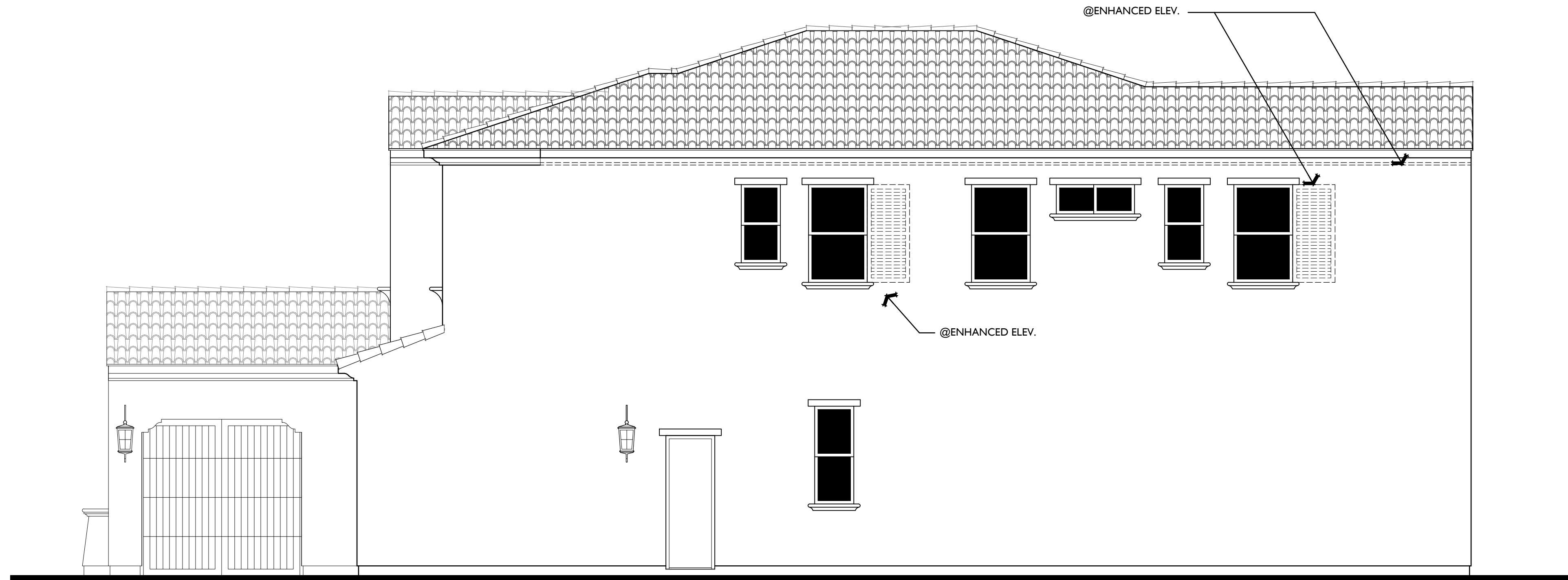

RIGHT

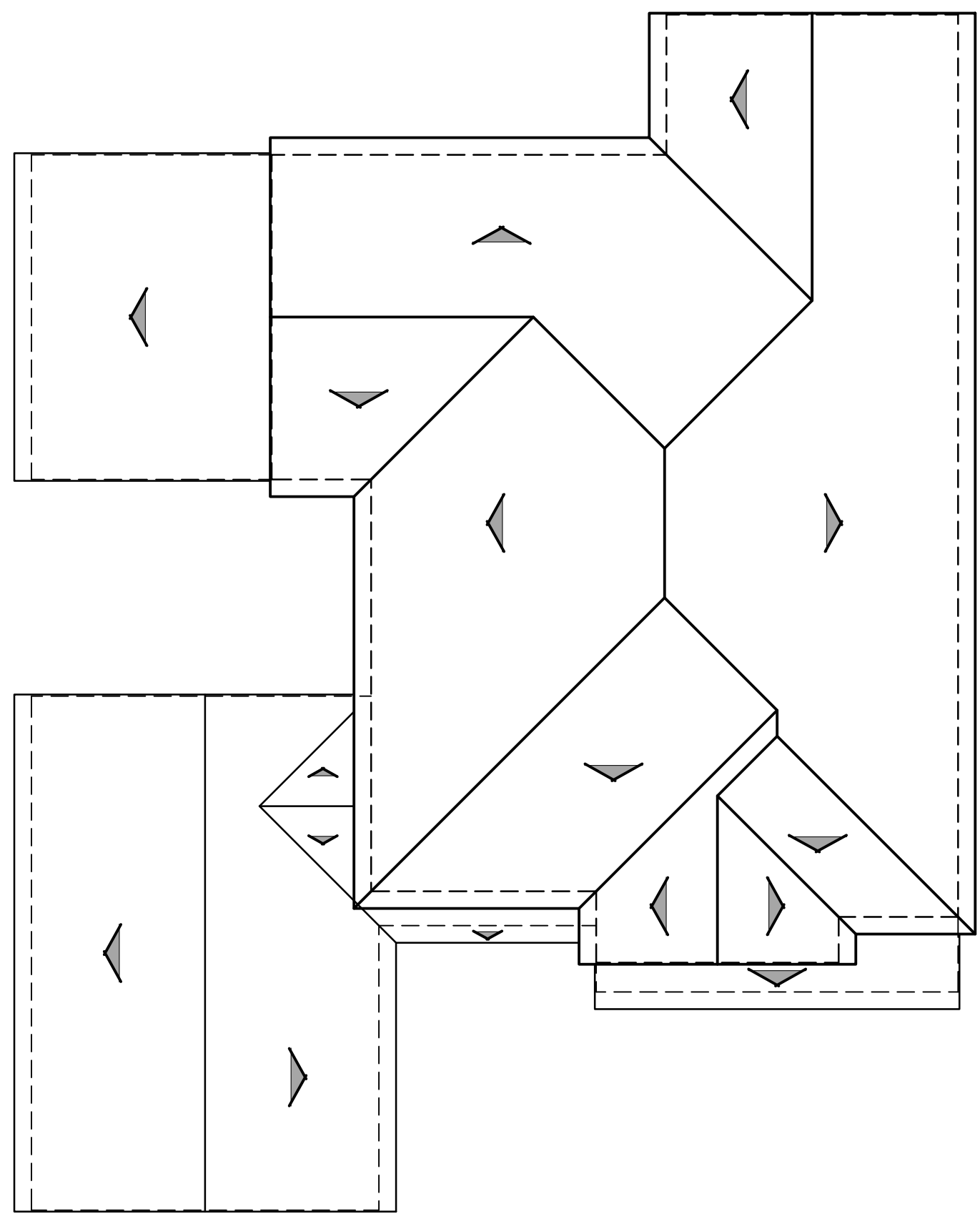

ROOF PLAN

PITCH: 4:12 U.N.O.  
RAKE: 0"  
EAVE: 12"  
ROOF MATERIAL: CONCRETE 'S' TILE

A

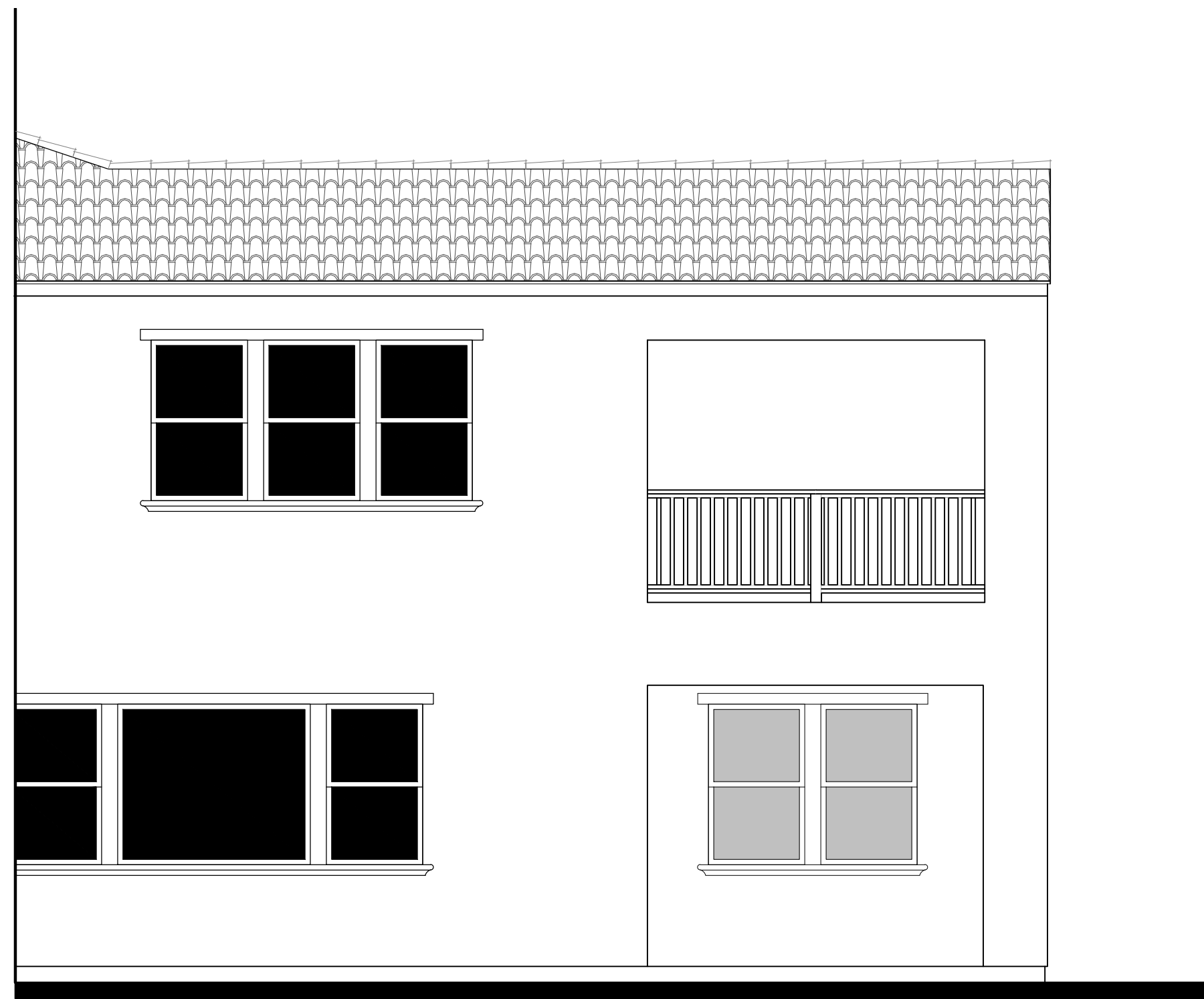

REAR - OPT. DECK



FRONT - OPT. DECK

SPANISH  
1/4"=1'-0"

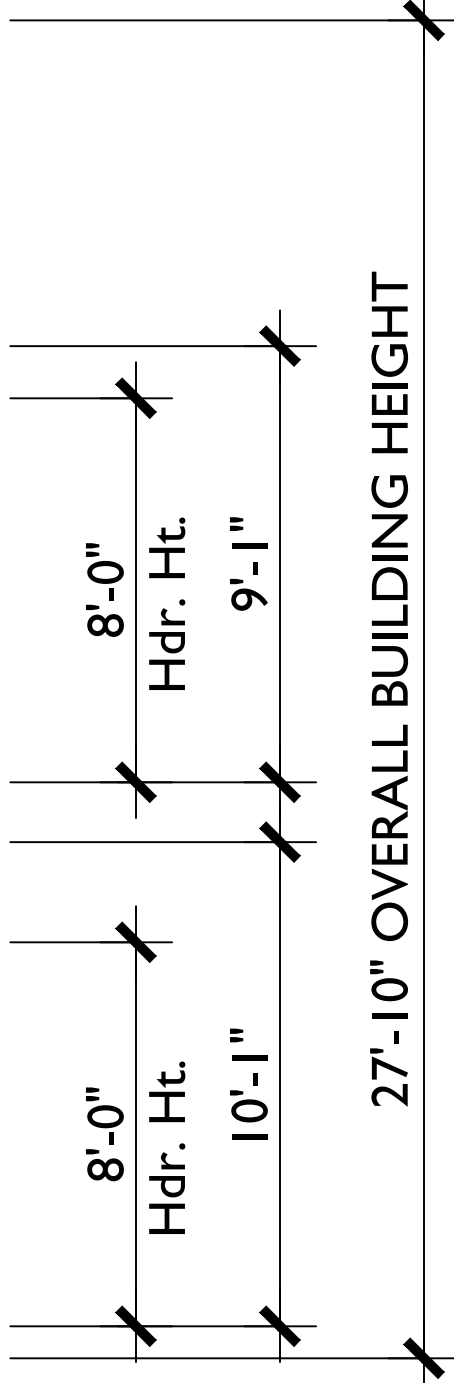

LEFT - OPT. DECK

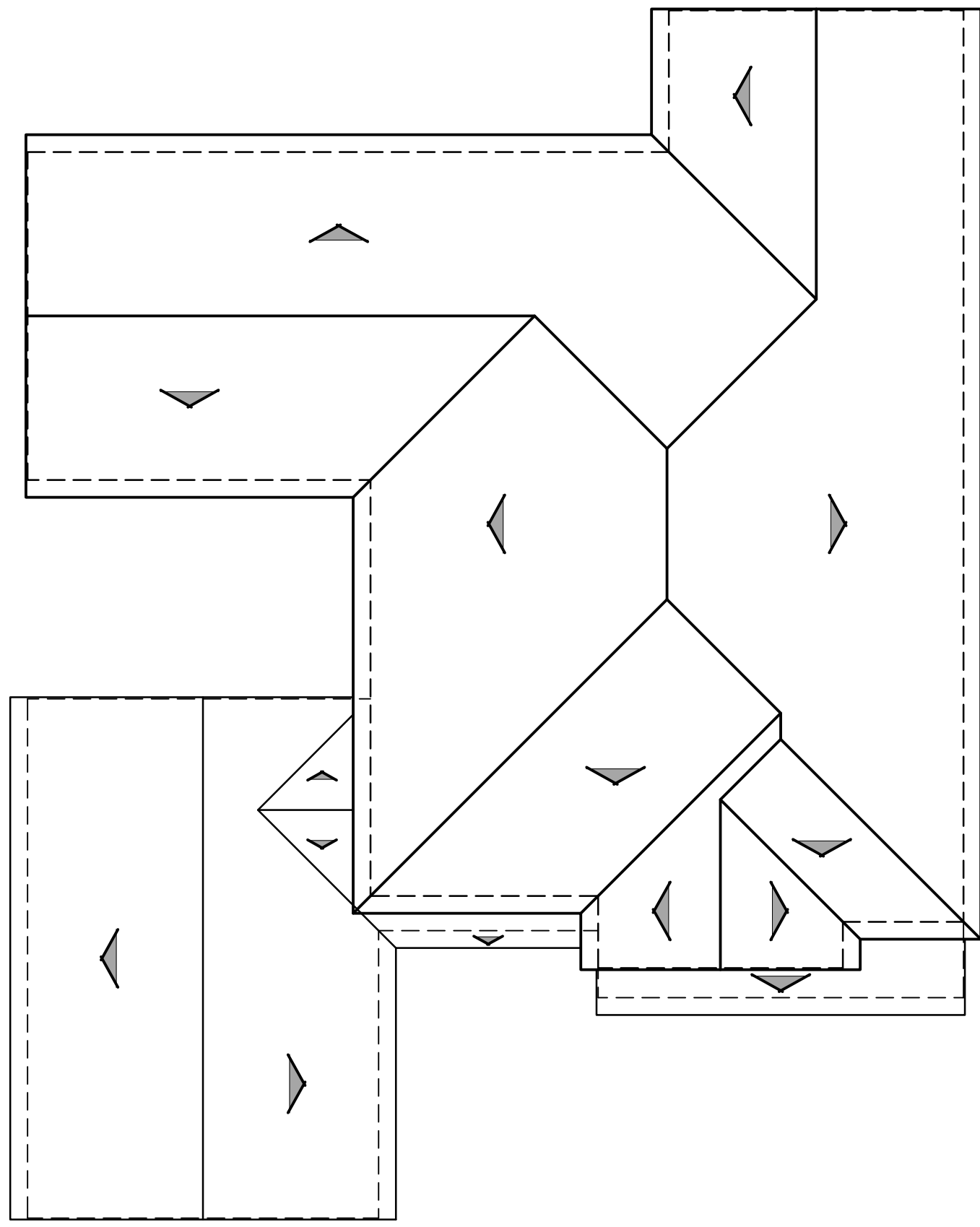

ROOF PLAN

A

PITCH: 4:12 U.N.O.  
RAKE: 0"  
EAVE: 12"  
ROOF MATERIAL: CONCRETE 'S' TILE



REAR



FRONT

COTTAGE  
1/4"=1'-0"

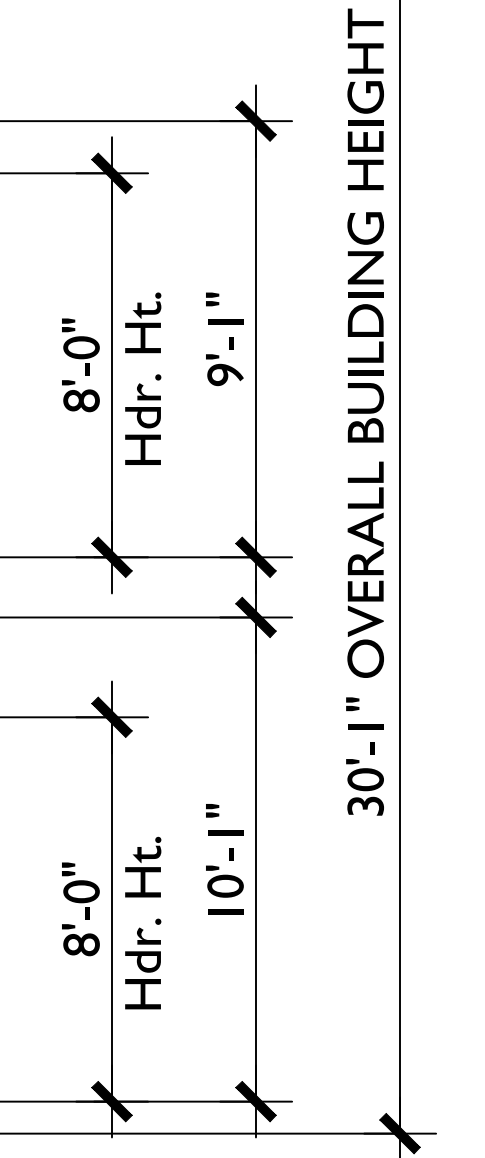

LEFT

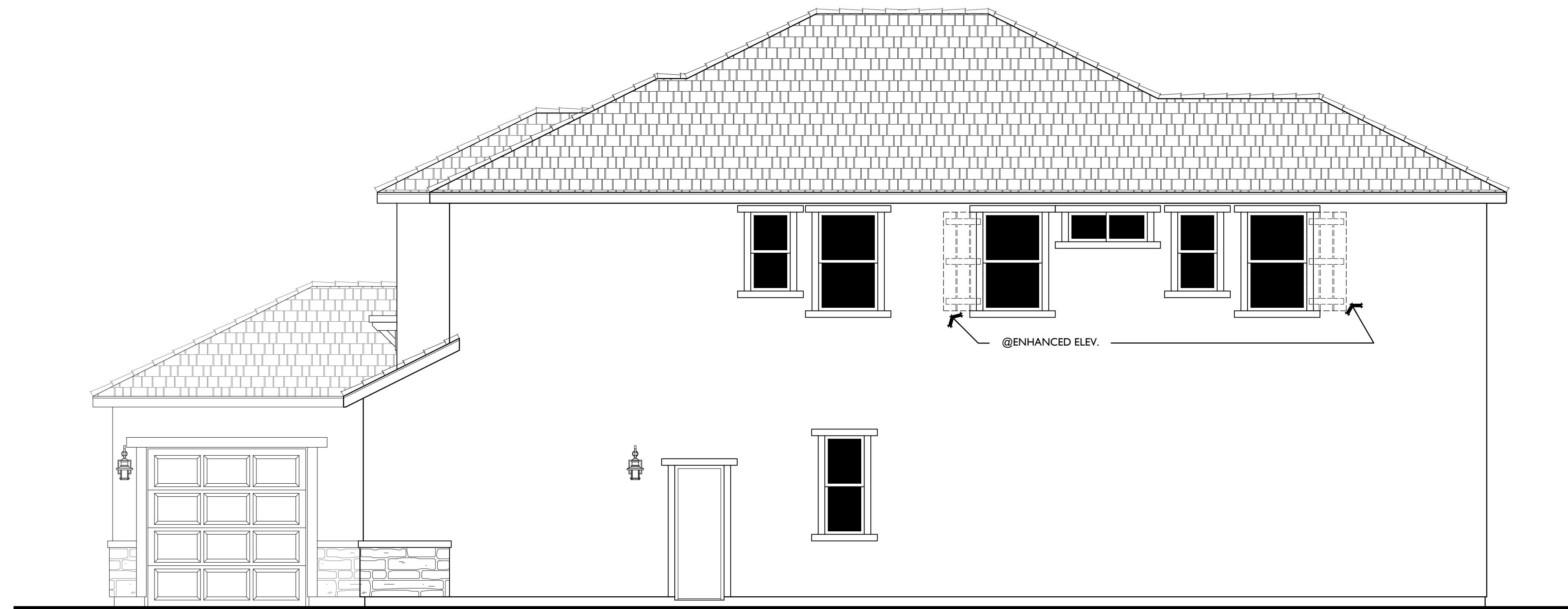

RIGHT

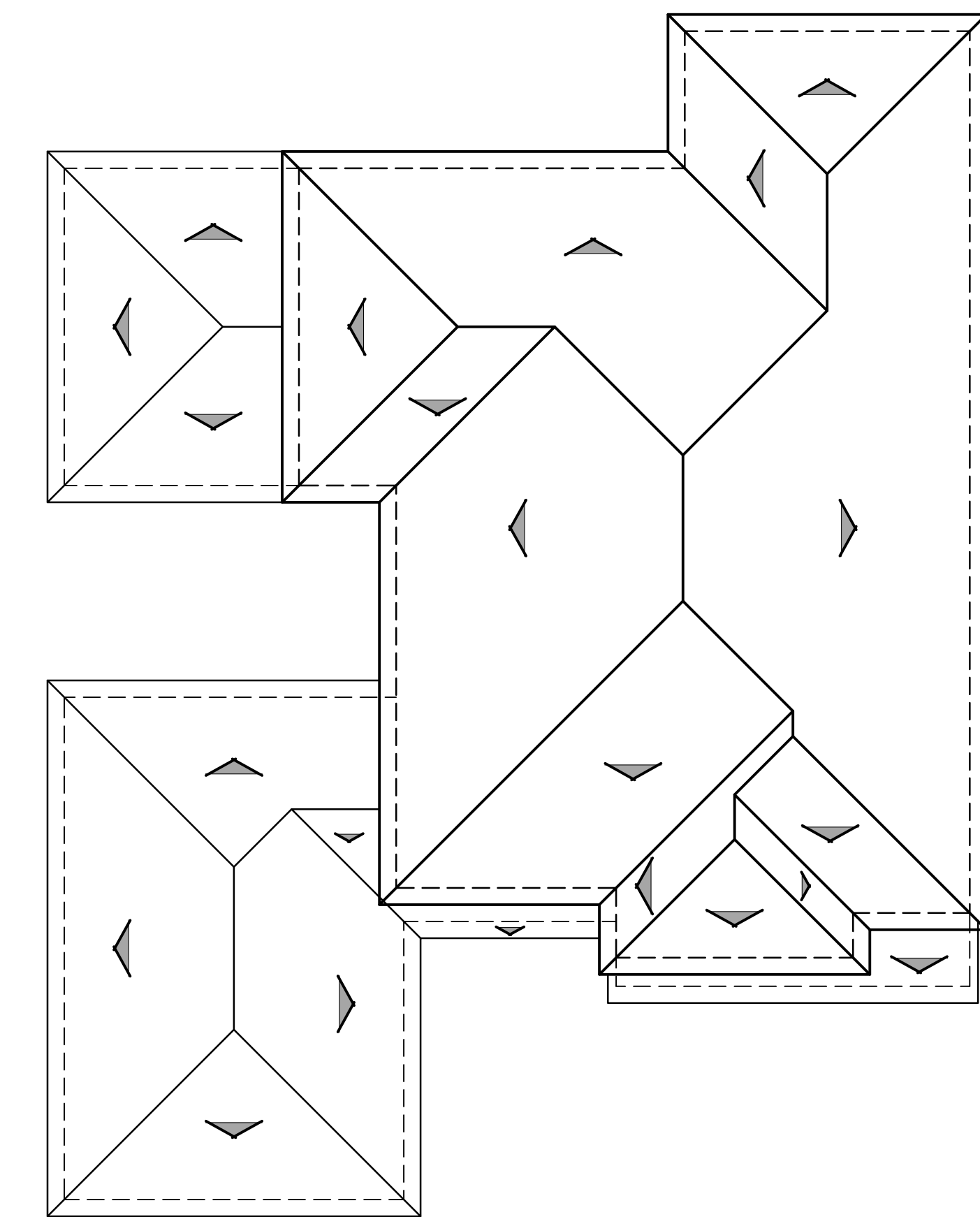

ROOF PLAN

PITCH: 6:12 U.N.O.  
RAKE: 6"  
EAVE: 12"  
ROOF MATERIAL: CONCRETE FLAT TILE

B



REAR - OPT. DECK



FRONT - OPT. DECK

COTTAGE  
1/4"=1'-0"

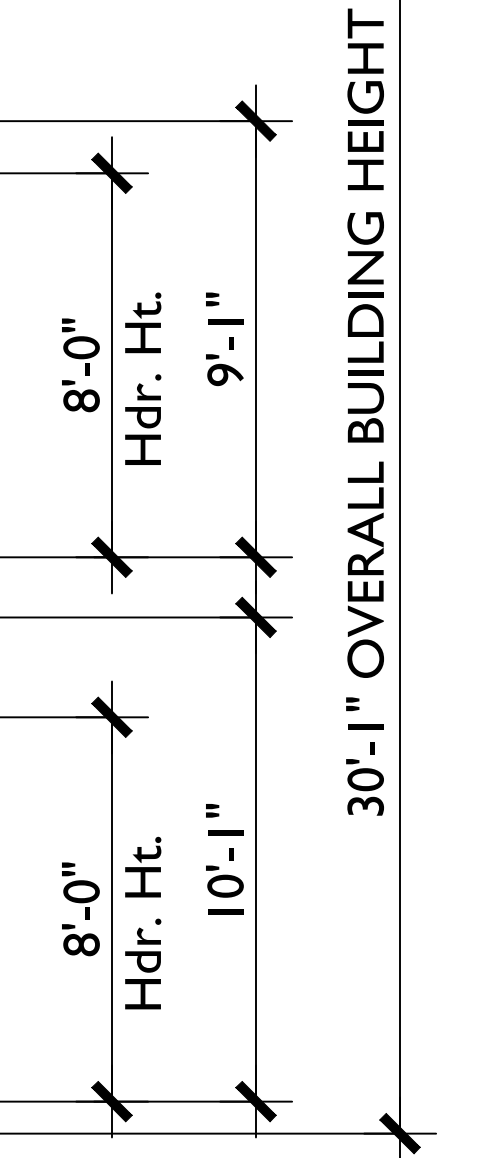

LEFT - OPT. DECK

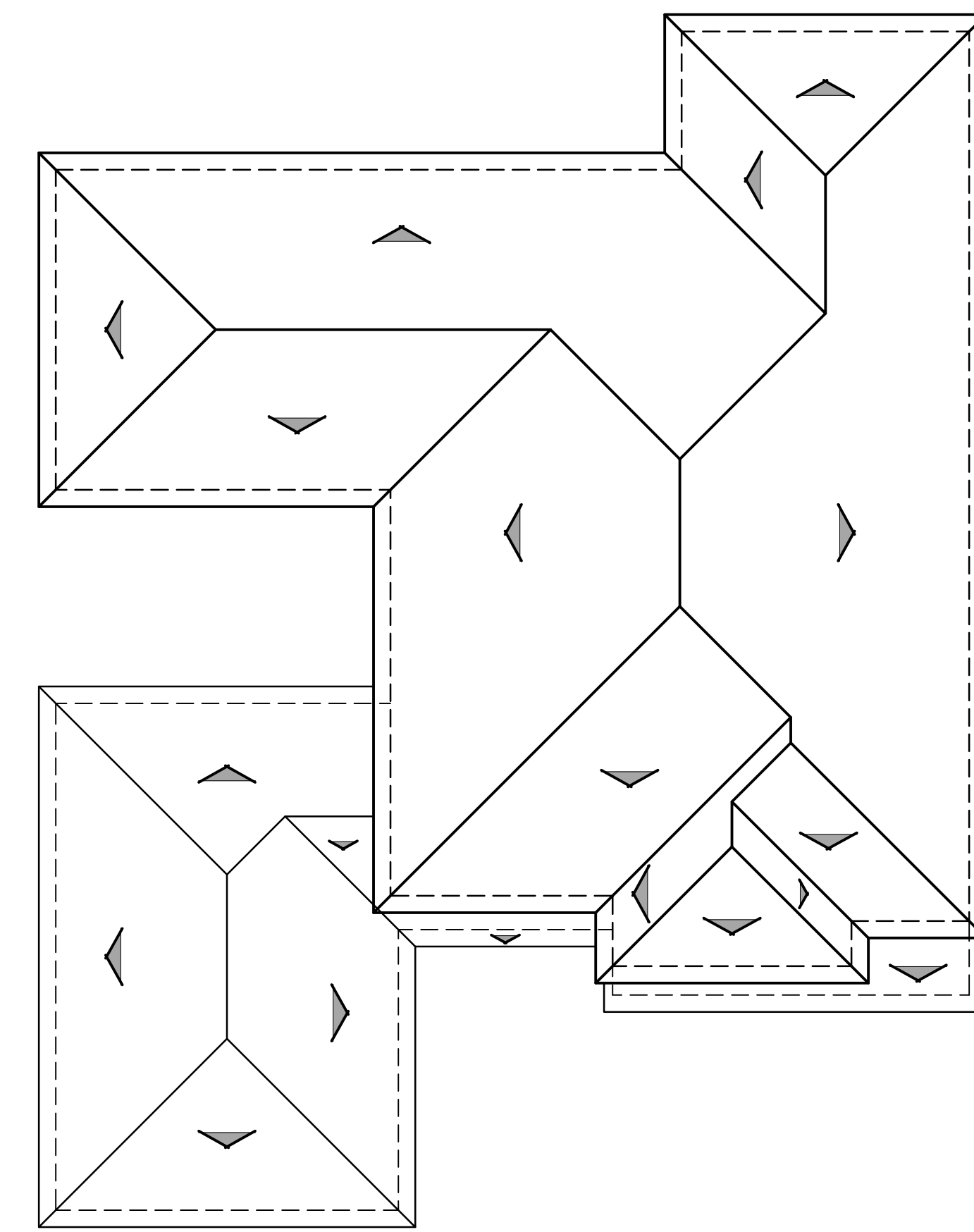

ROOF PLAN

B

PITCH: 6:12 U.N.O.  
RAKE: 6"  
EAVE: 12"  
ROOF MATERIAL: CONCRETE FLAT TILE

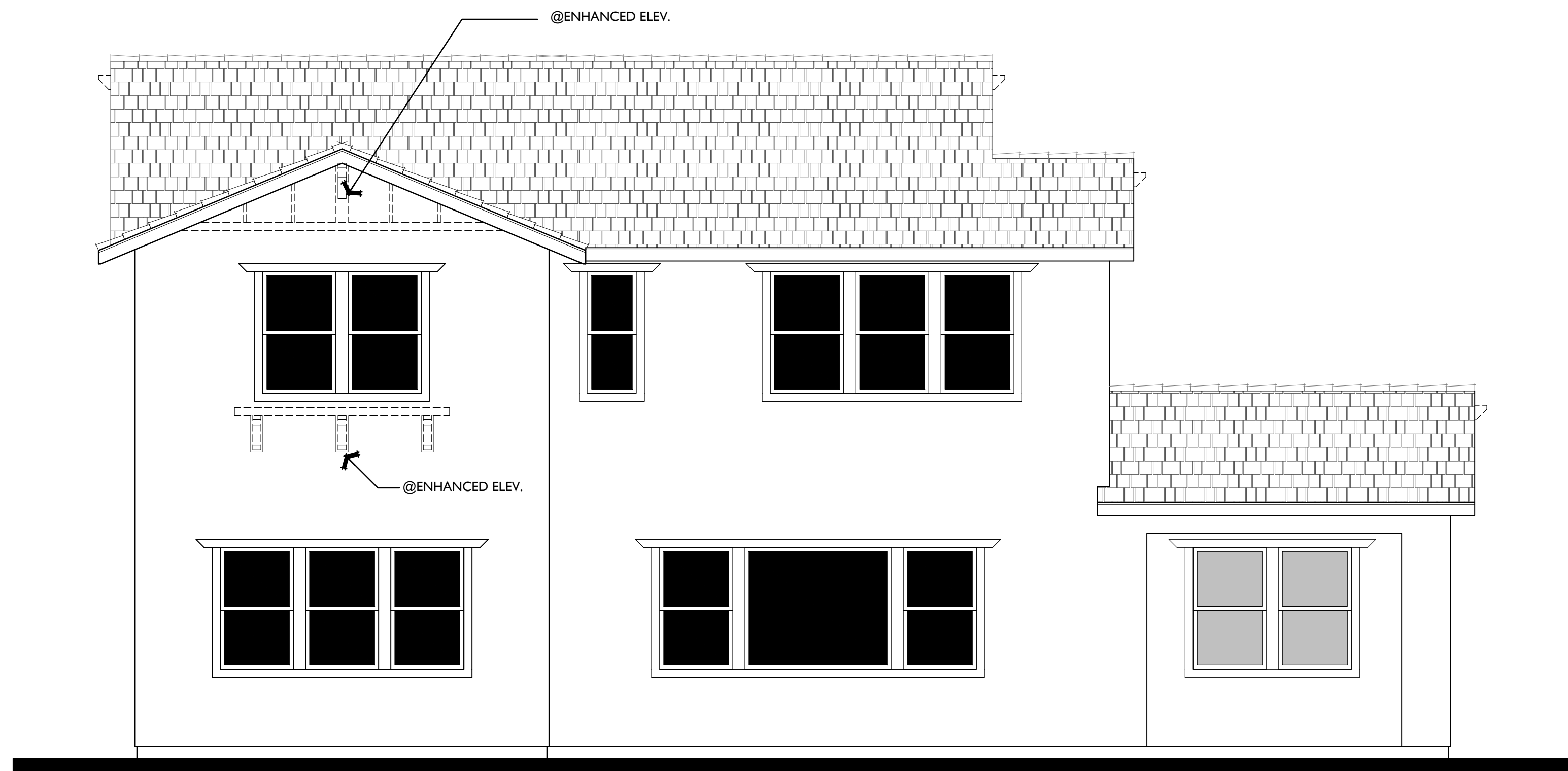

REAR



FRONT

CRAFTSMAN  
1/4"=1'-0"

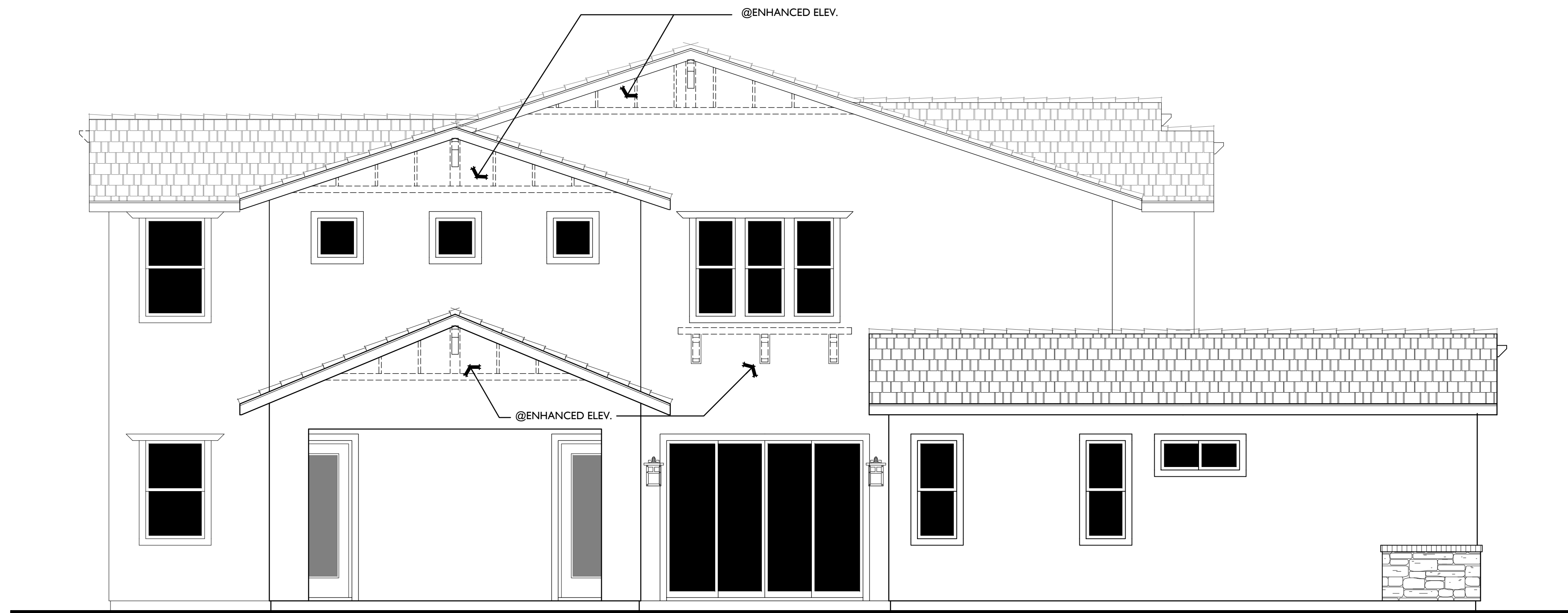
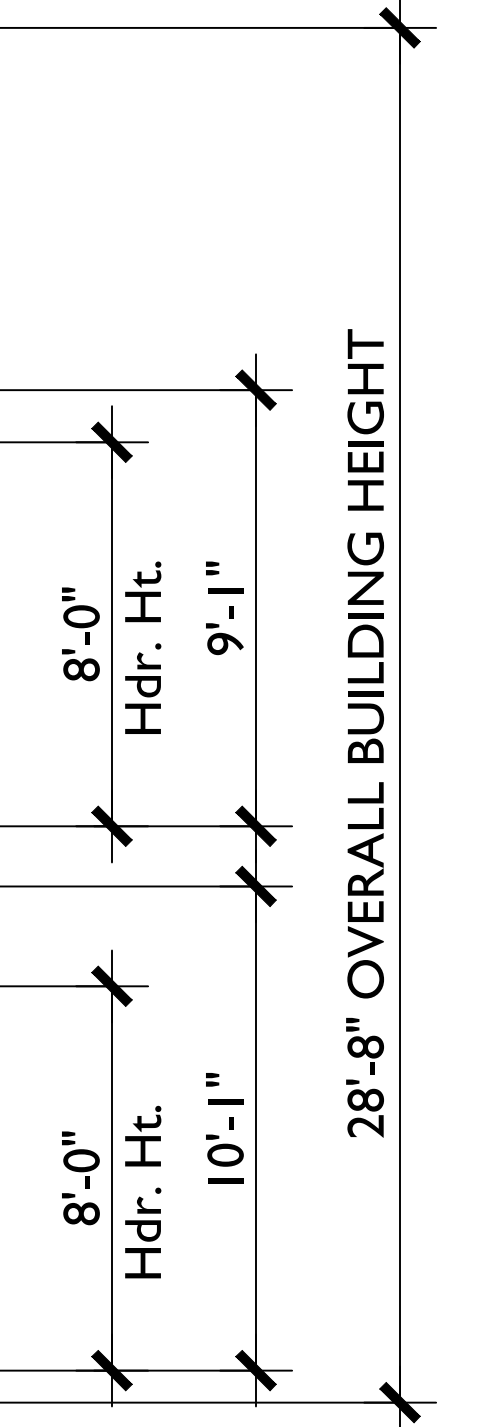

LEFT

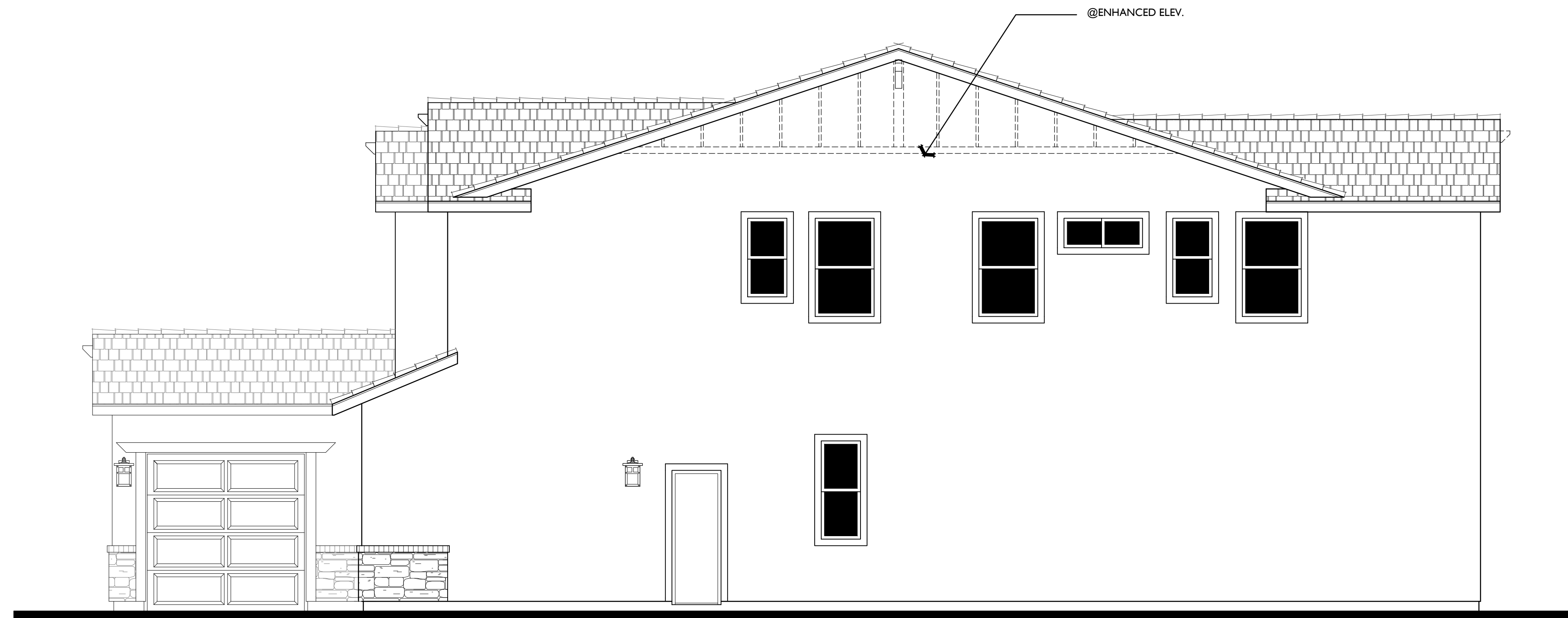

RIGHT

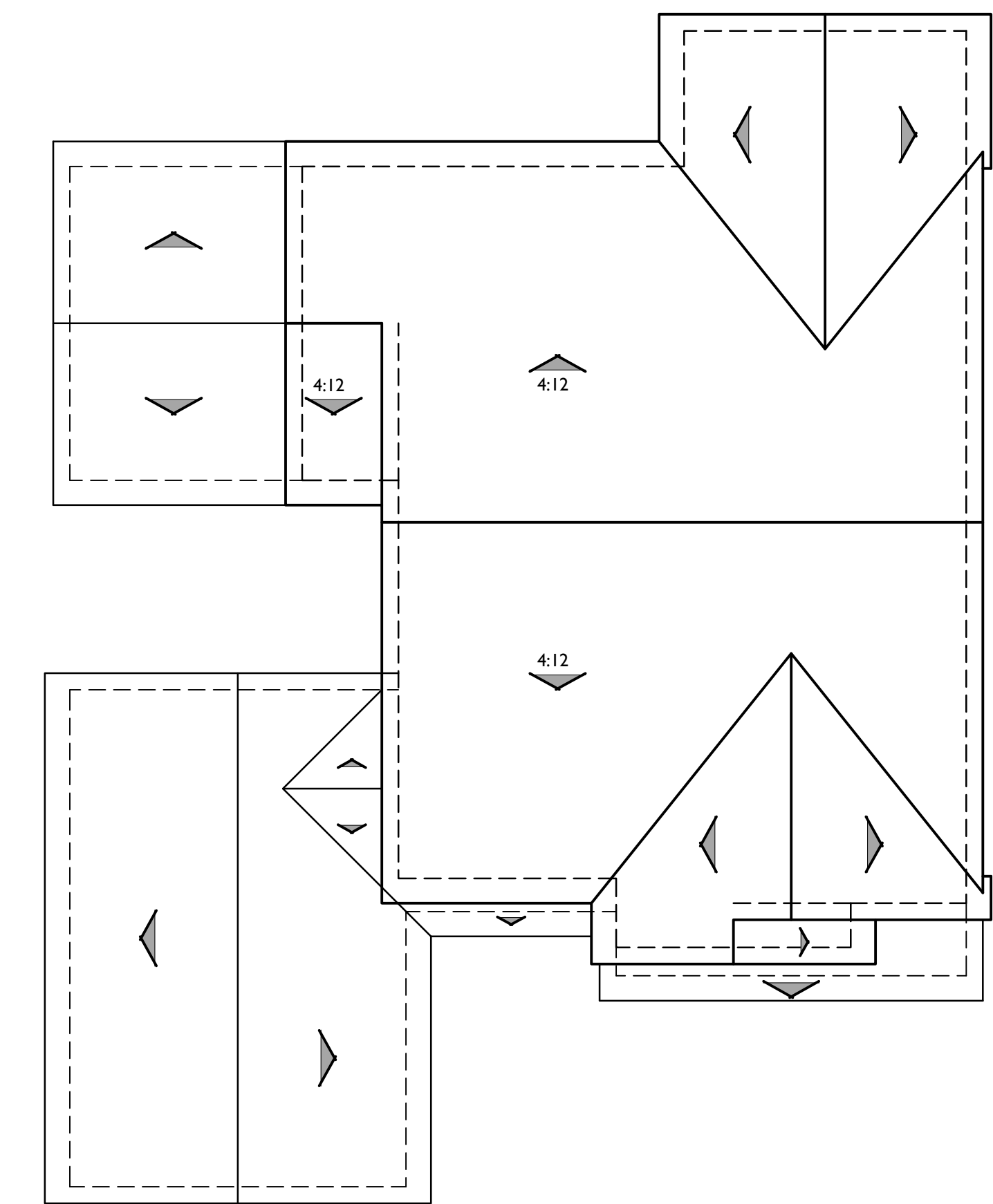

ROOF PLAN

PITCH: 5:12 U.N.O.  
RAKE: 12"  
EAVE: 18"  
ROOF MATERIAL: CONCRETE FLAT TILE

C  
1/8"=1'-0"



REAR - OPT. DECK



FRONT - OPT. DECK

CRAFTSMAN  
1/4"=1'-0"

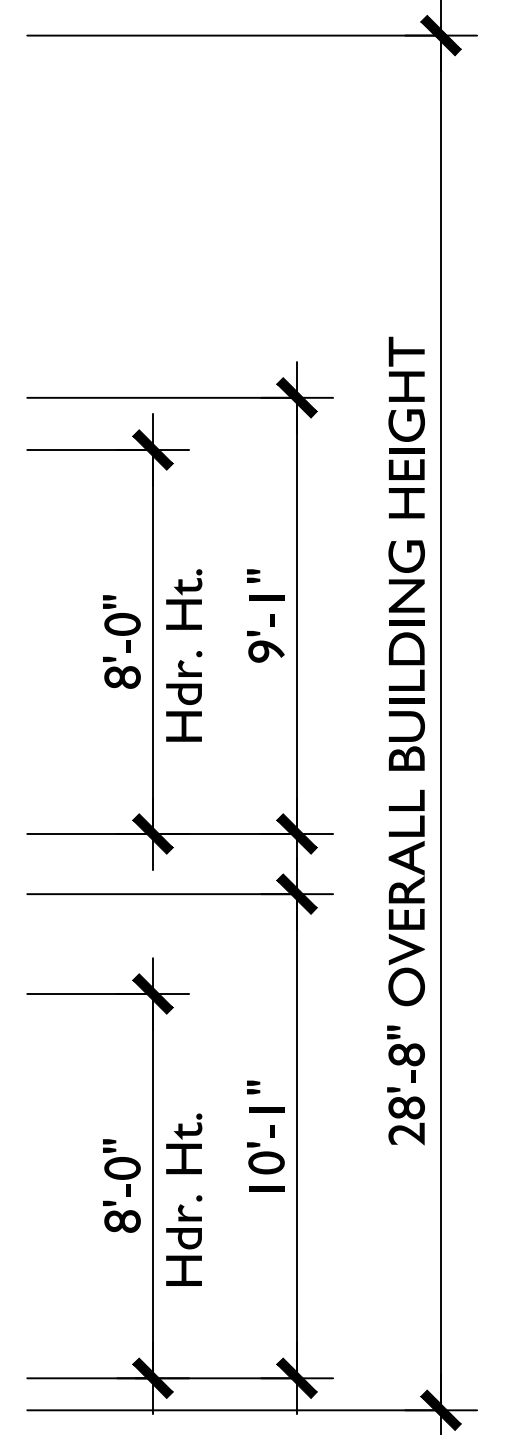

LEFT - OPT. DECK

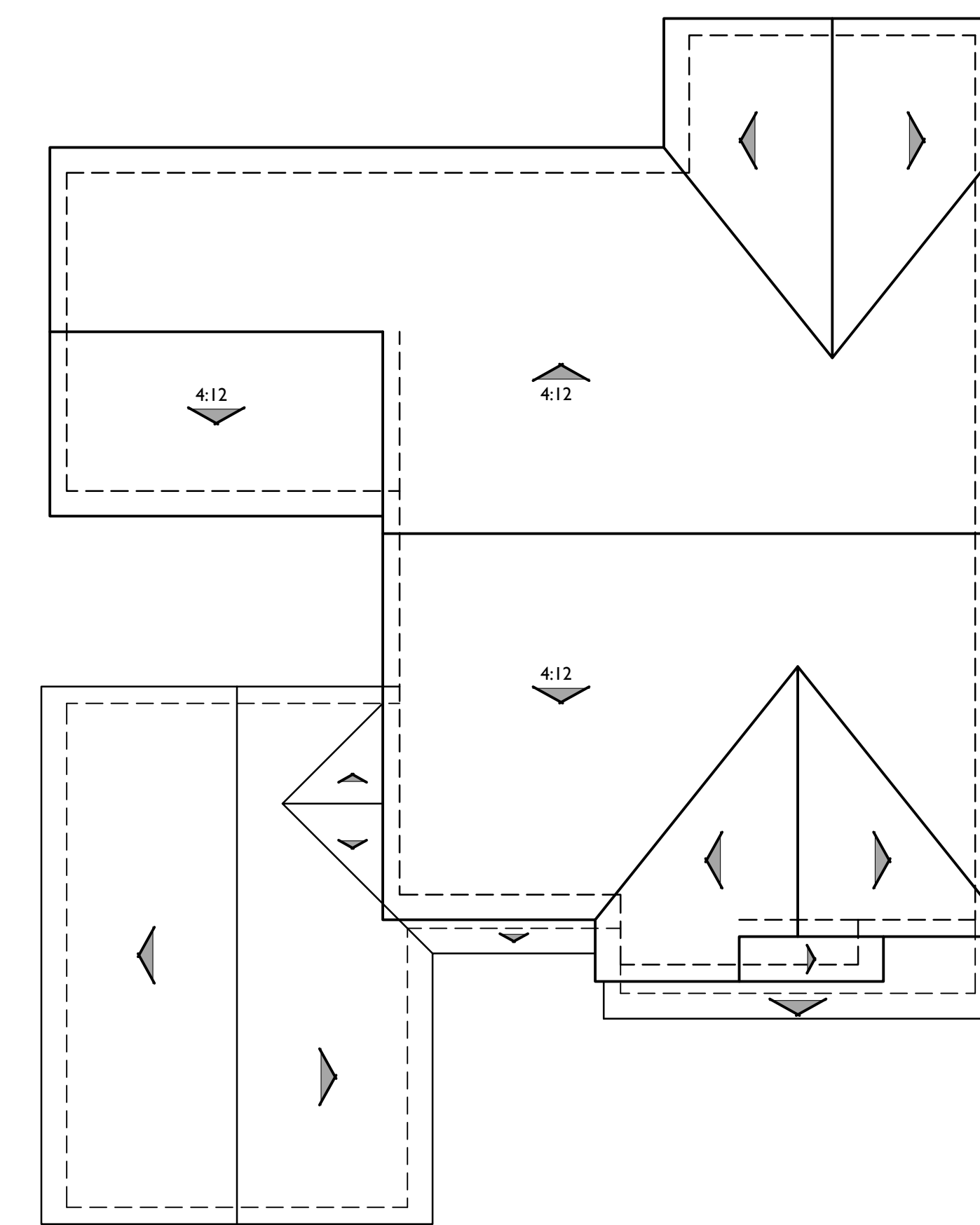

ROOF PLAN

PITCH: 5:12 U.N.O.  
RAKE: 12"  
EAVE: 18"  
ROOF MATERIAL: CONCRETE FLAT TILE

C



SPANISH



COTTAGE



CRAFTSMAN

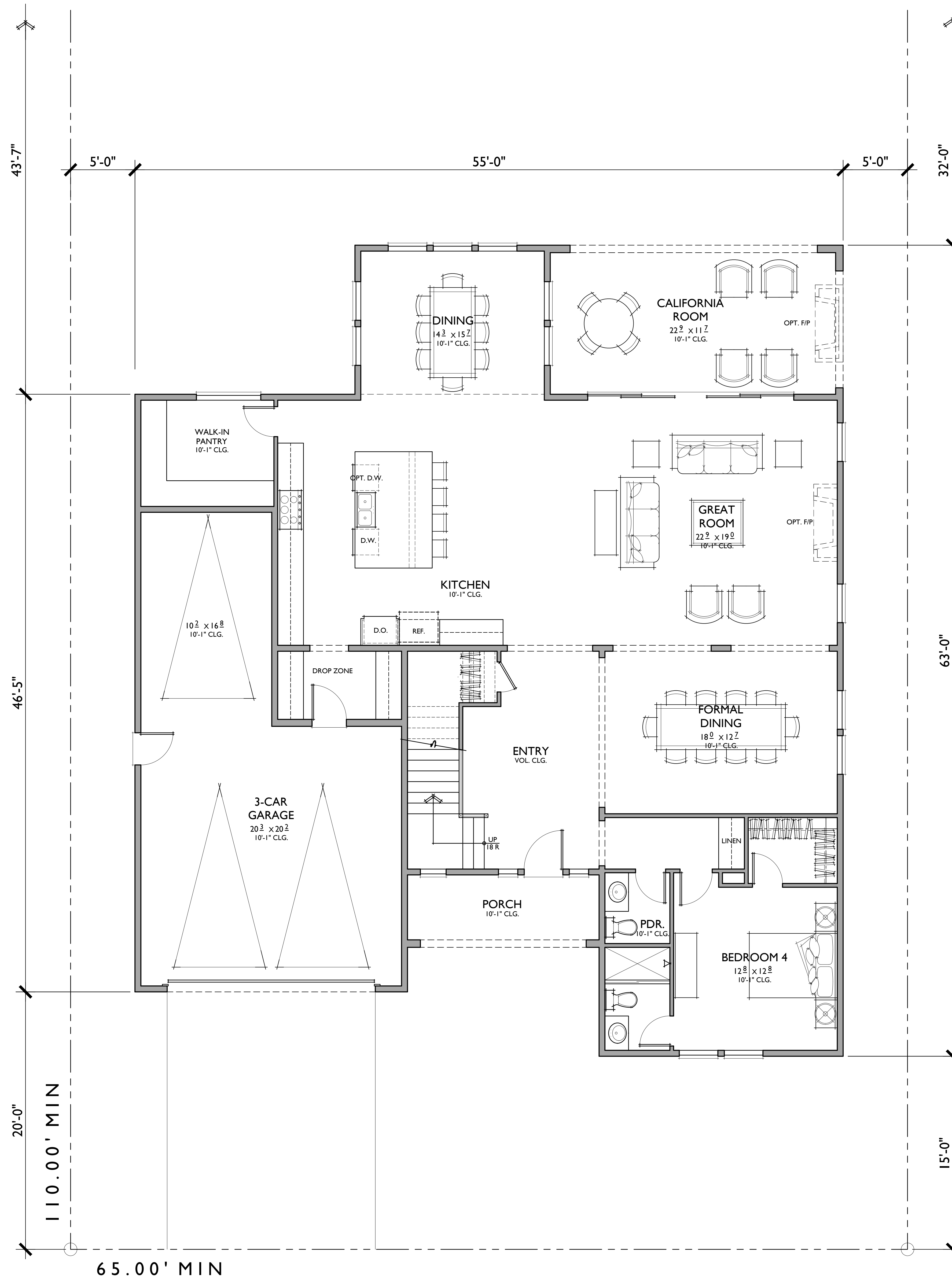

**LOT COVERAGE**

7,150 SQ. FT. LOT X 45% = 3,217 SQ. SF.

FIRST FLOOR	2,086 SQ. FT.
3 - CAR GARAGE	608 SQ. FT.
CALIFORNIA ROOM	308 SQ. FT.
PORCH	84 SQ. FT.
<b>TOTAL LOT COVERAGE</b>	<b>3,086 SQ. FT.</b>

NOTE: SQUARE FOOTAGE MAY VARY DUE TO METHOD OF CALCULATION

**PLAN 3**  
 TARGET: 3,980 SQ. FT.  
 4 BEDROOMS / 4.5 BATHS + LOFT - OPT.  
 BEDROOM 5 + FORMAL DINING  
 3 - CAR GARAGE

**FLOOR AREA TABLE**

1ST FLOOR	2,086 SQ. FT.
2ND FLOOR	1,861 SQ. FT.
<b>TOTAL LIVING</b>	<b>3,947 SQ. FT.</b>
3 - CAR GARAGE	608 SQ. FT.
CALIFORNIA ROOM	308 SQ. FT.
PORCH	84 SQ. FT.

NOTE: SQUARE FOOTAGE MAY VARY DUE TO METHOD OF CALCULATION

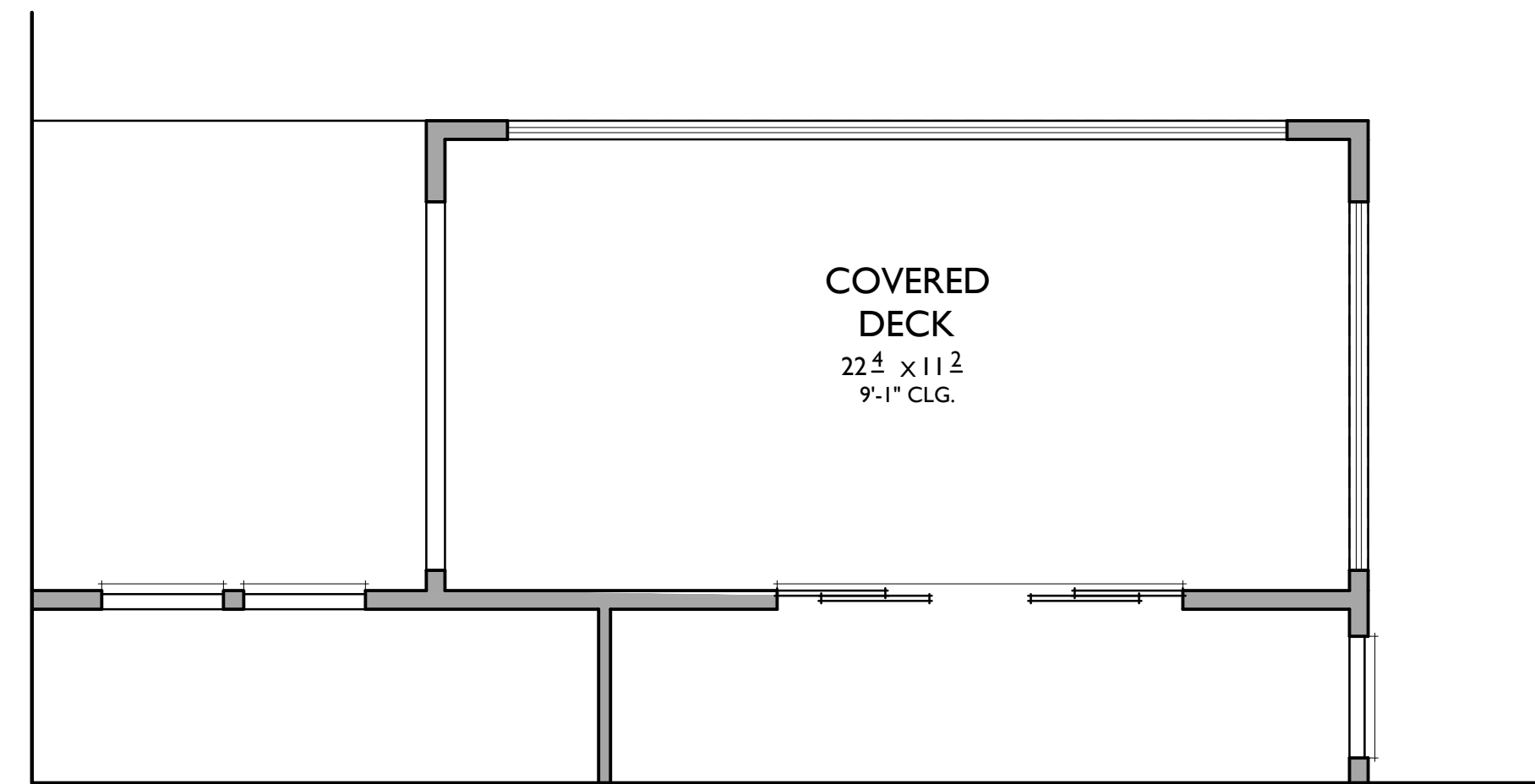

**OPT. COVERED DECK**

AT PRIMARY BEDROOM

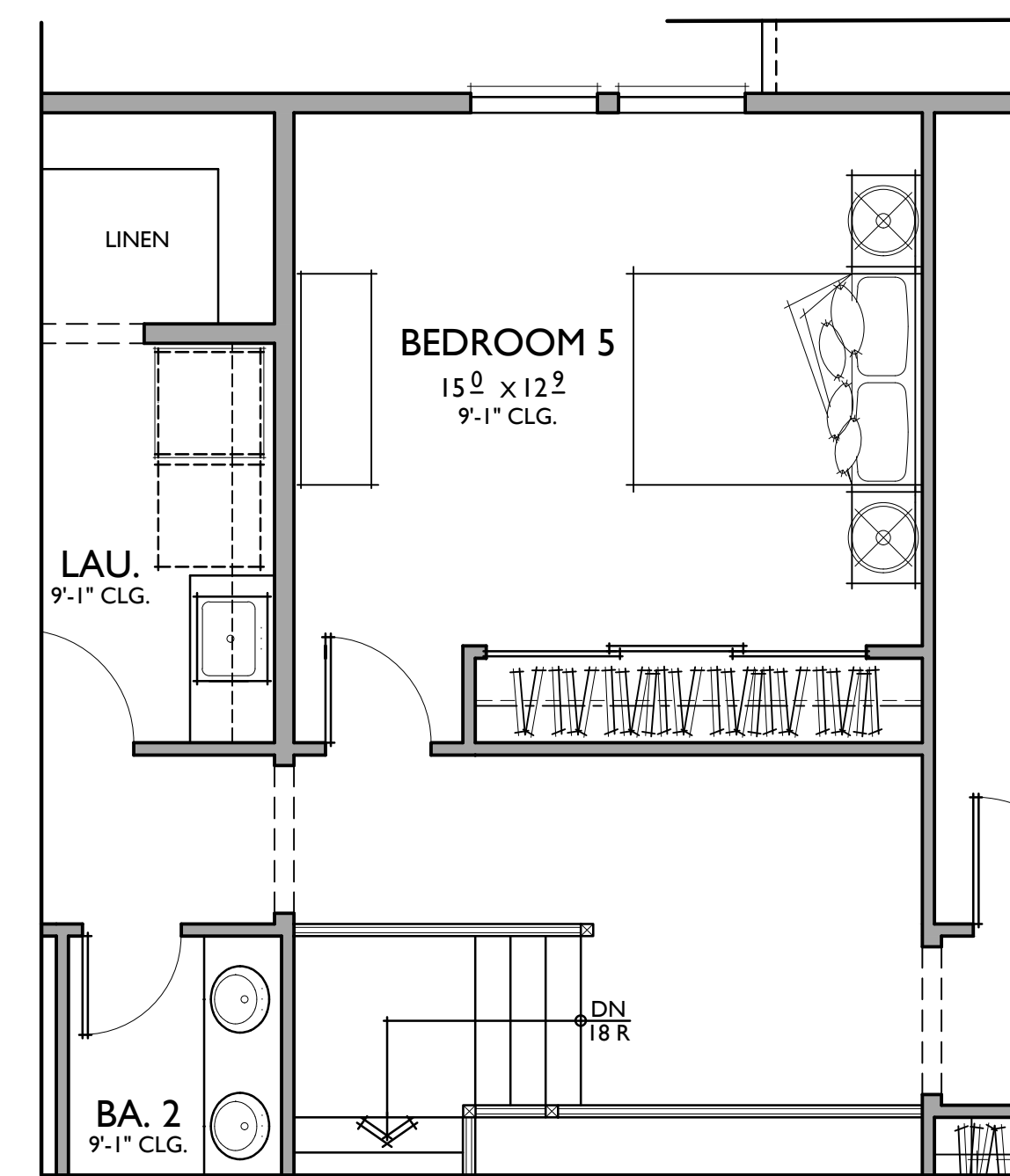

**OPT. BEDROOM 5**

IN LIEU OF LOFT

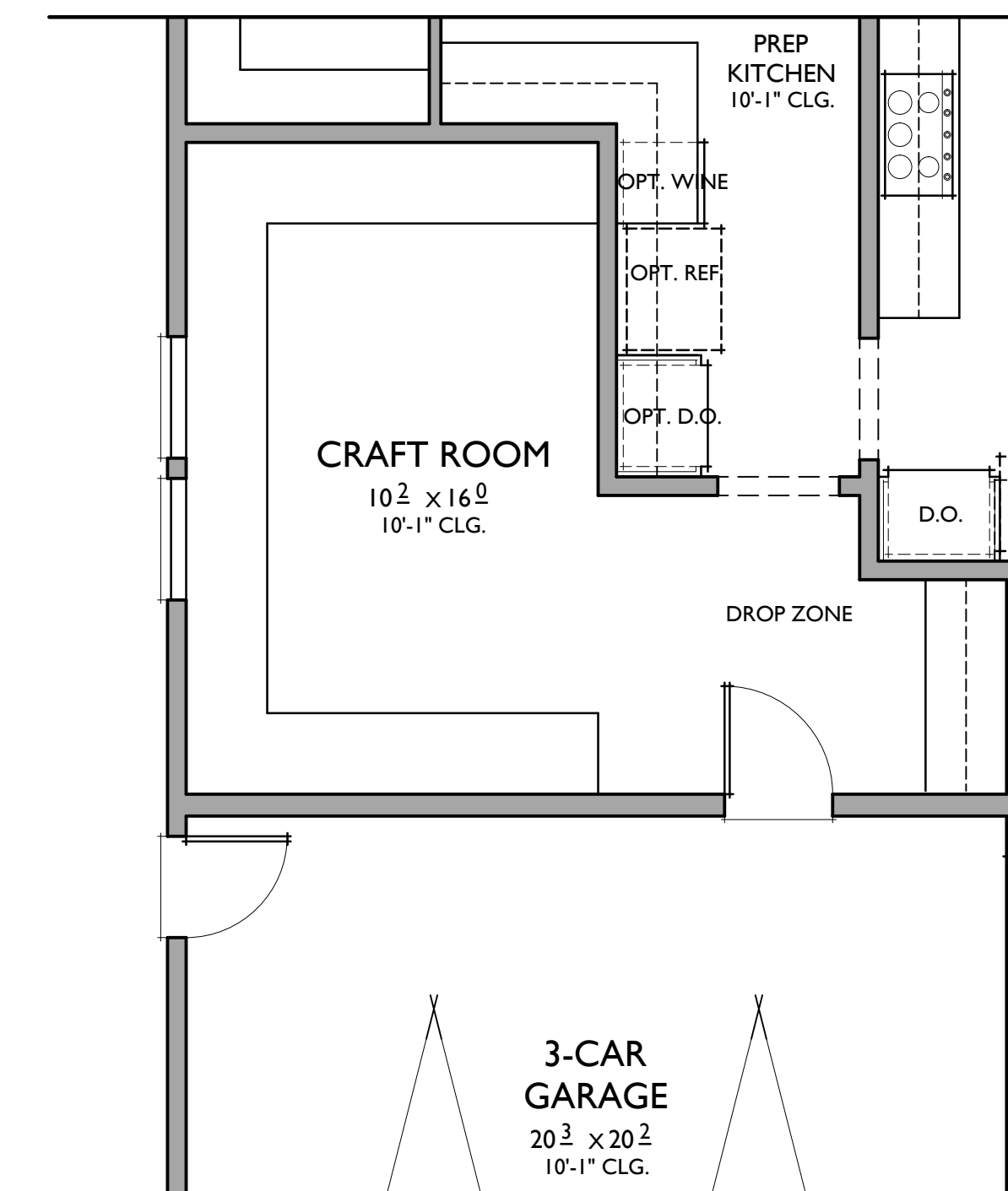

**OPT. CRAFT ROOM**

AT GARAGE

+ 177 SQ. FT.

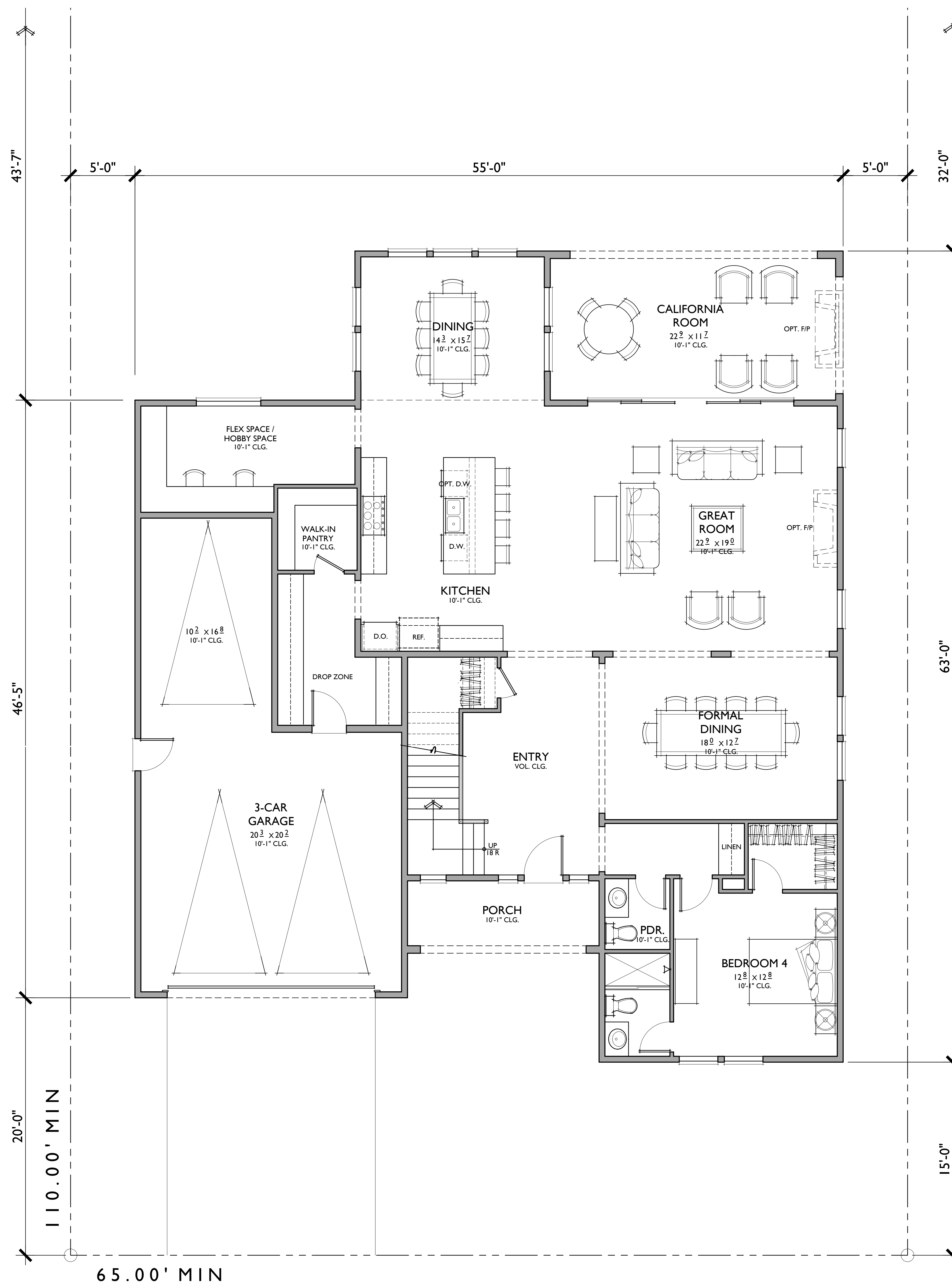

LOT COVERAGE	
7,150 SQ. FT. LOT X 45% =	3,217 SQ. SF.
FIRST FLOOR	2,086 SQ. FT.
3 - CAR GARAGE	608 SQ. FT.
CALIFORNIA ROOM	308 SQ. FT.
PORCH	84 SQ. FT.
<b>TOTAL LOT COVERAGE</b>	<b>3,086 SQ. FT.</b>

NOTE: SQUARE FOOTAGE MAY VARY DUE TO METHOD OF CALCULATION

**PLAN 3**  
 TARGET: 3,980 SQ. FT.  
 4 BEDROOMS / 4.5 BATHS + LOFT - OPT.  
 BEDROOM 5 + FORMAL DINING  
 3 - CAR GARAGE

FLOOR AREA TABLE	
1ST FLOOR	2,086 SQ. FT.
2ND FLOOR	1,861 SQ. FT.
<b>TOTAL LIVING</b>	<b>3,947 SQ. FT.</b>
3 - CAR GARAGE	608 SQ. FT.
CALIFORNIA ROOM	308 SQ. FT.
PORCH	84 SQ. FT.

NOTE: SQUARE FOOTAGE MAY VARY DUE TO METHOD OF CALCULATION

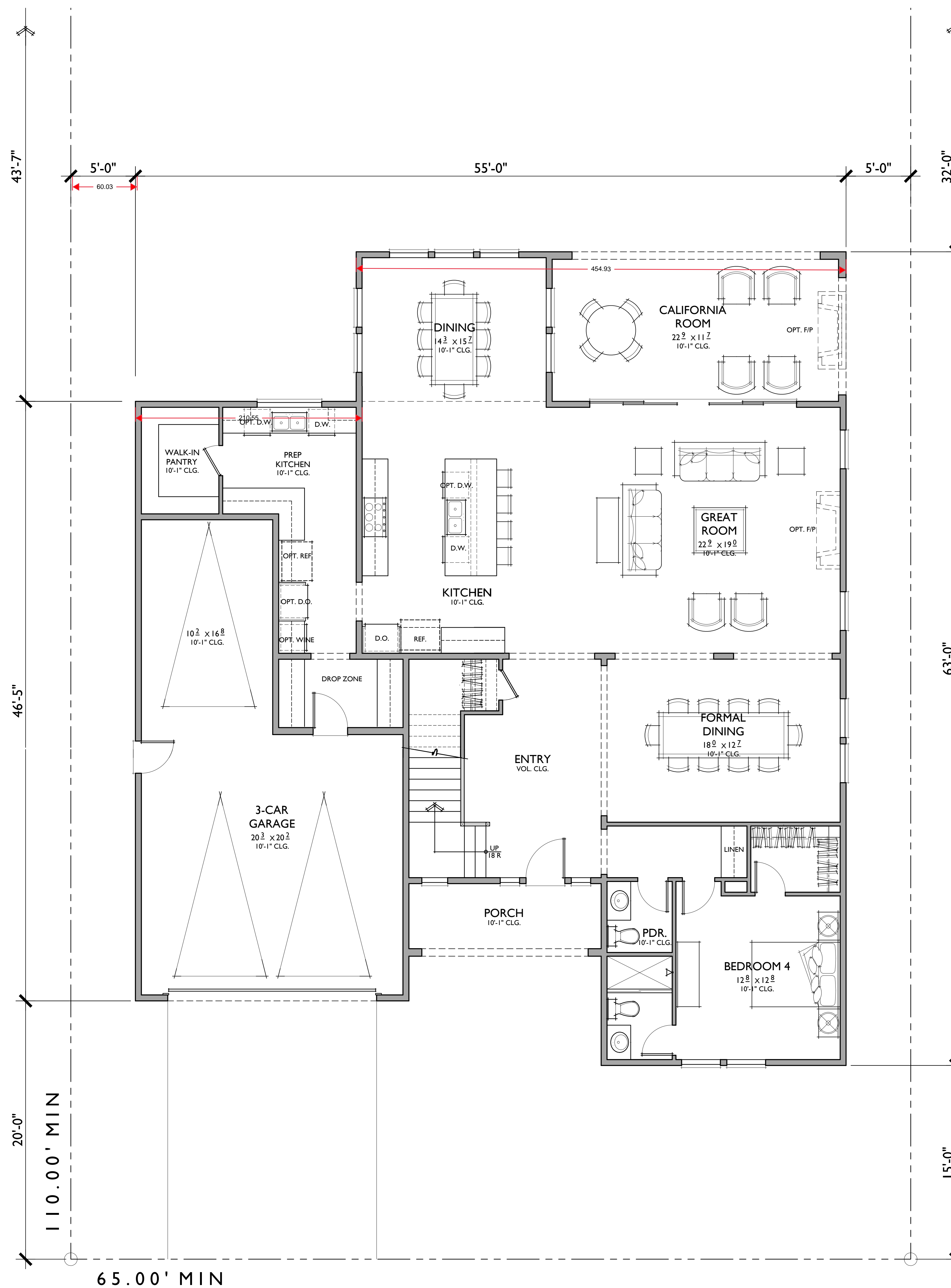

LOT COVERAGE	
7,150 SQ. FT. LOT X 45% =	3,217 SQ. SF.
FIRST FLOOR	2,086 SQ. FT.
3 - CAR GARAGE	608 SQ. FT.
CALIFORNIA ROOM	308 SQ. FT.
PORCH	84 SQ. FT.
<b>TOTAL LOT COVERAGE</b>	<b>3,086 SQ. FT.</b>

NOTE: SQUARE FOOTAGE MAY VARY DUE TO METHOD OF CALCULATION

**PLAN 3**  
 TARGET: 3,980 SQ. FT.  
 4 BEDROOMS / 4.5 BATHS + LOFT - OPT.  
 BEDROOM 5 + FORMAL DINING  
 3 - CAR GARAGE

FLOOR AREA TABLE	
1ST FLOOR	2,086 SQ. FT.
2ND FLOOR	1,861 SQ. FT.
<b>TOTAL LIVING</b>	<b>3,947 SQ. FT.</b>
3 - CAR GARAGE	608 SQ. FT.
CALIFORNIA ROOM	308 SQ. FT.
PORCH	84 SQ. FT.

NOTE: SQUARE FOOTAGE MAY VARY DUE TO METHOD OF CALCULATION

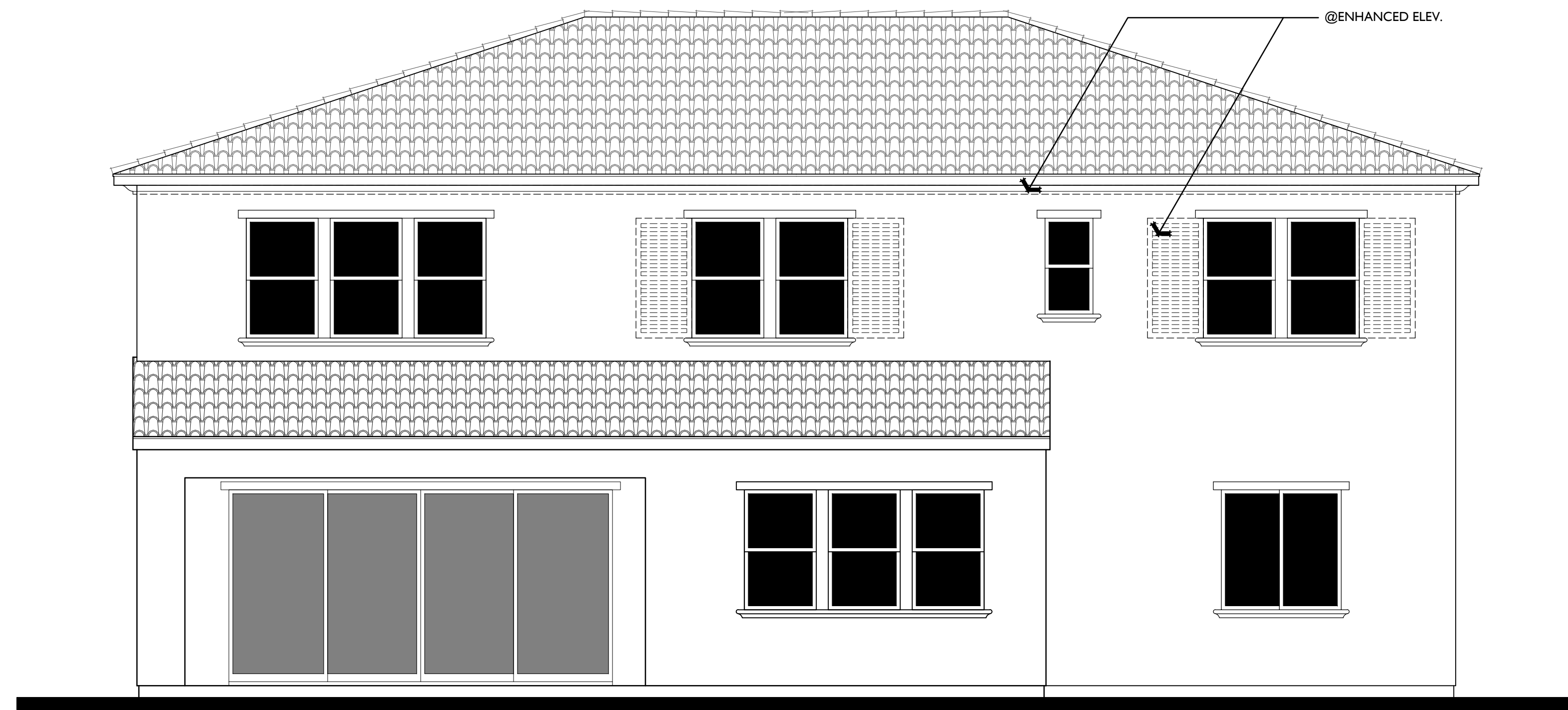

REAR



FRONT

SPANISH  
1/4"=1'-0"

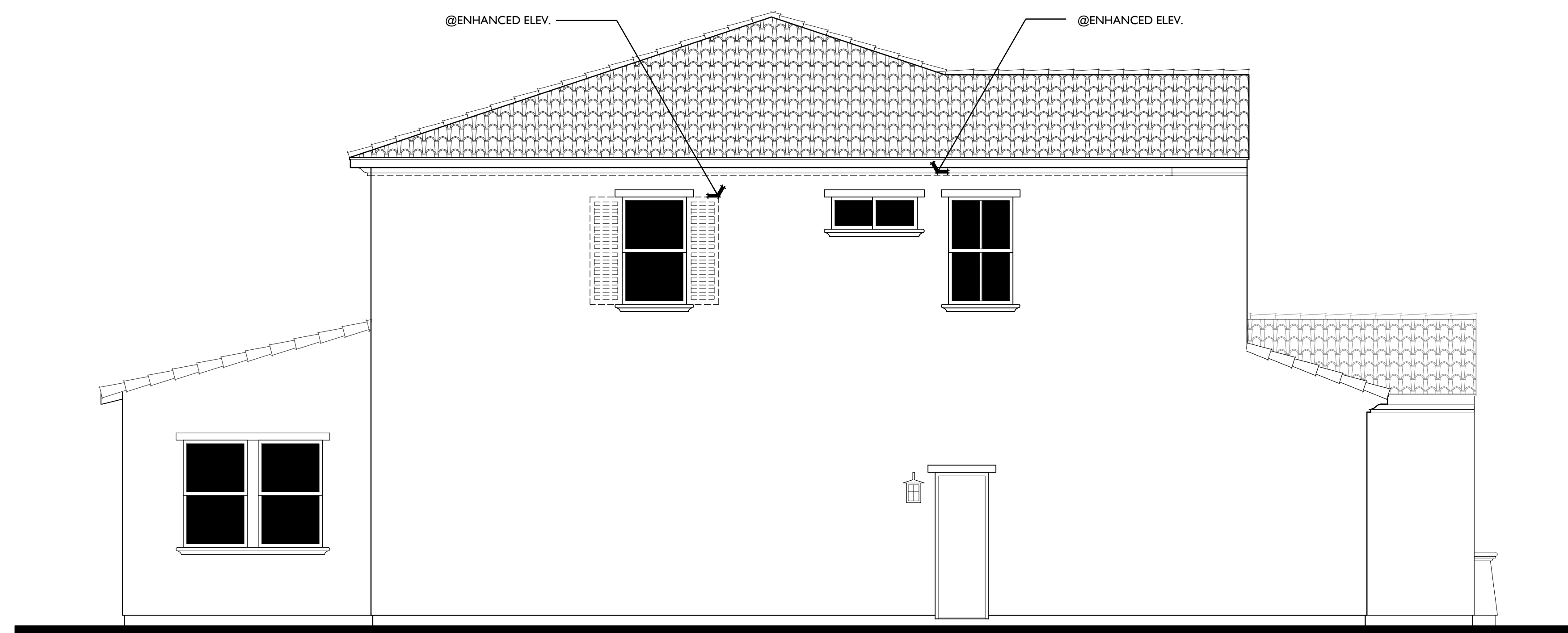

LEFT

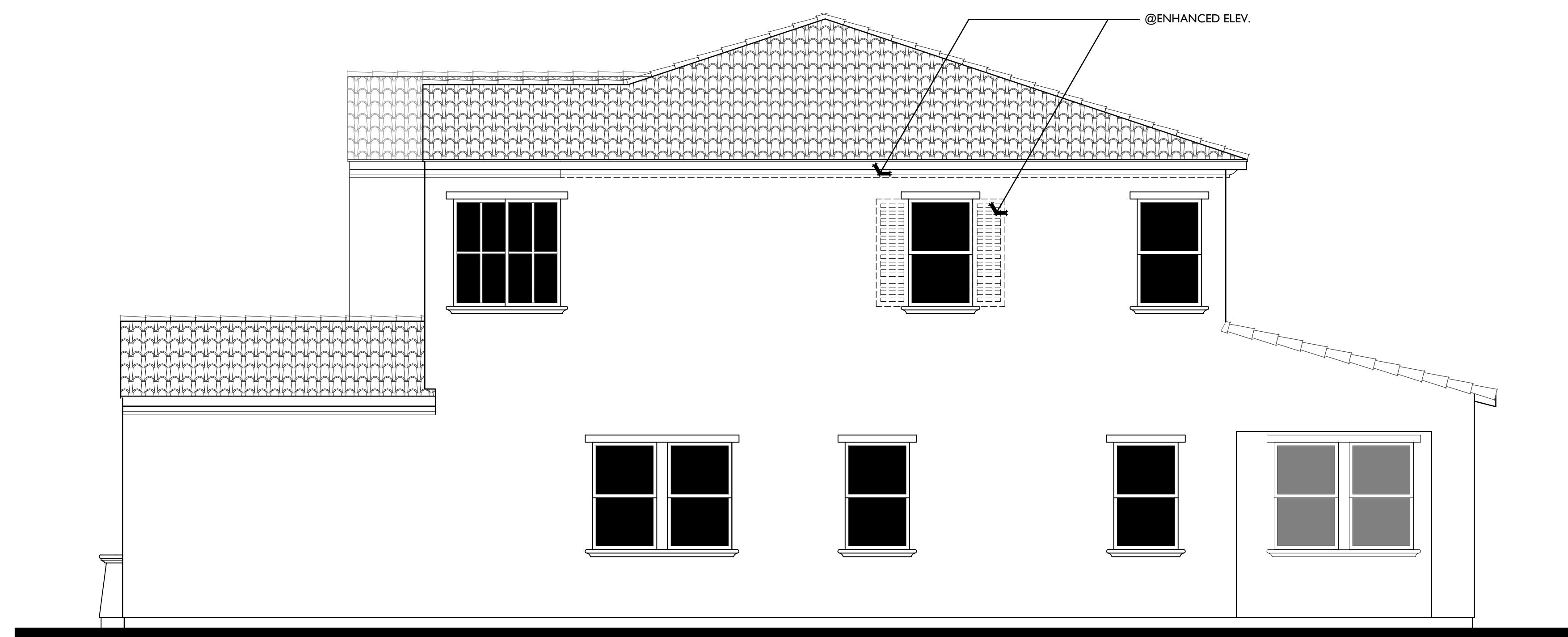

RIGHT

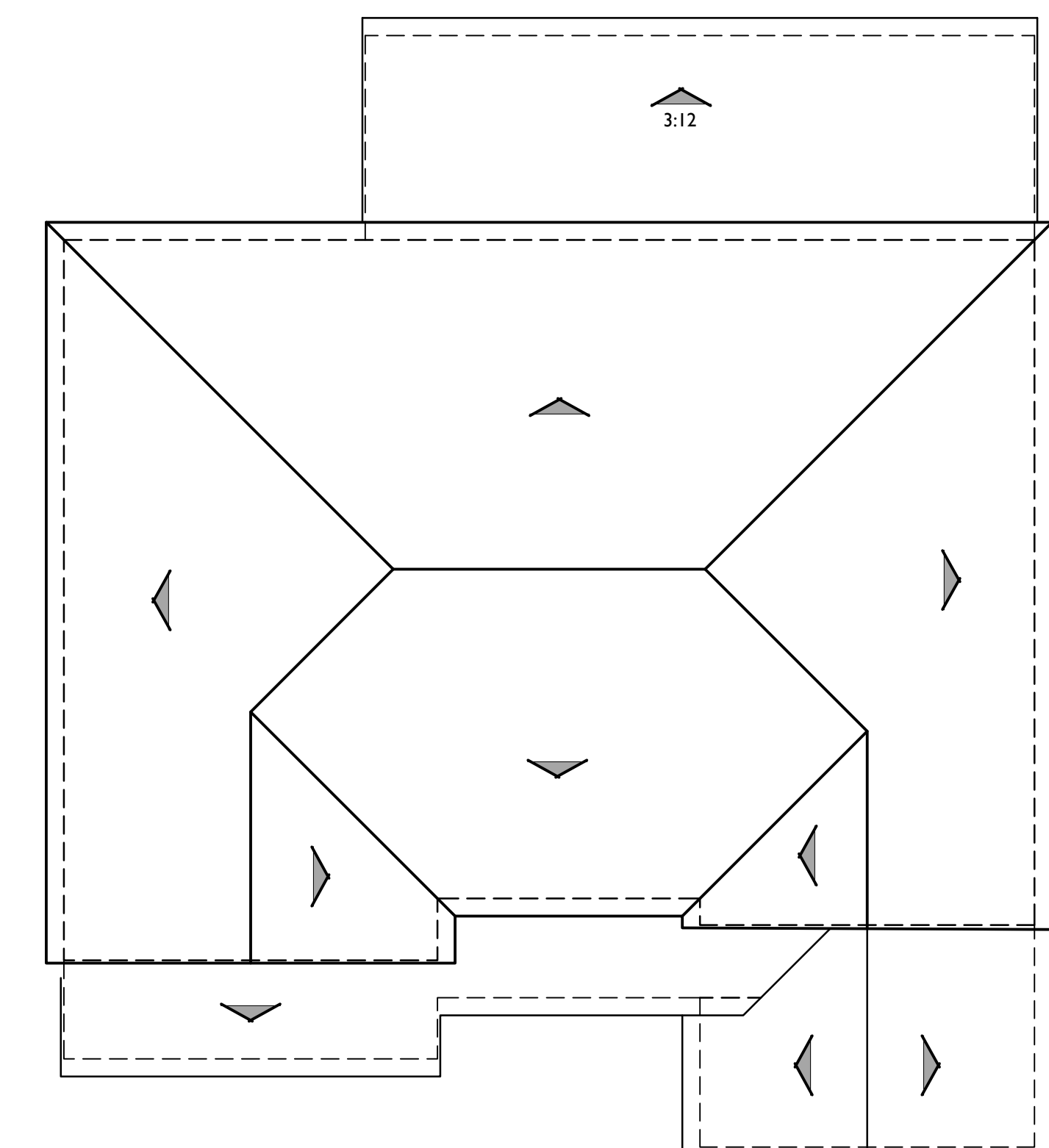

ROOF PLAN

A

PITCH: 4:12 U.N.O.  
RAKE: 0"  
EAVE: 12"  
ROOF MATERIAL: CONCRETE 'S' TILE

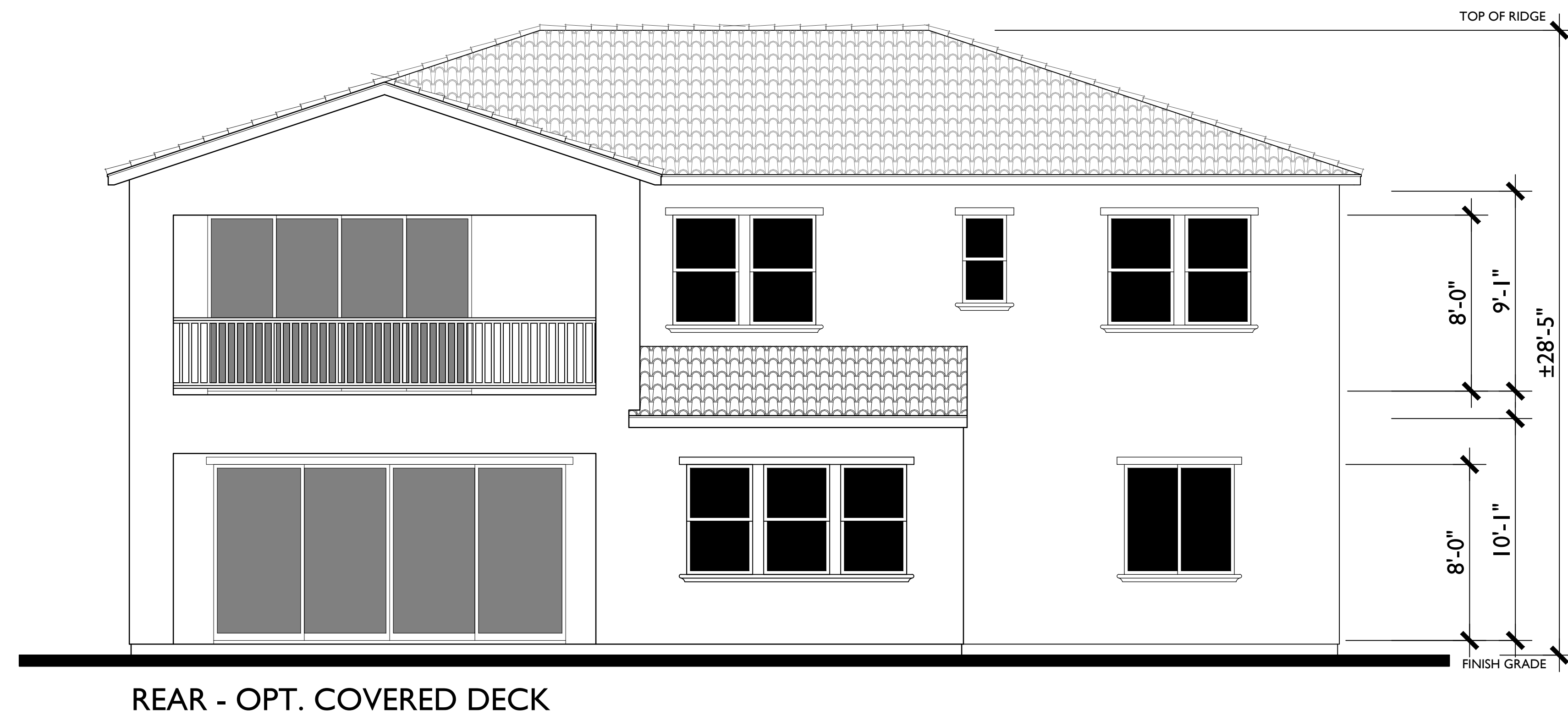

REAR - OPT. COVERED DECK

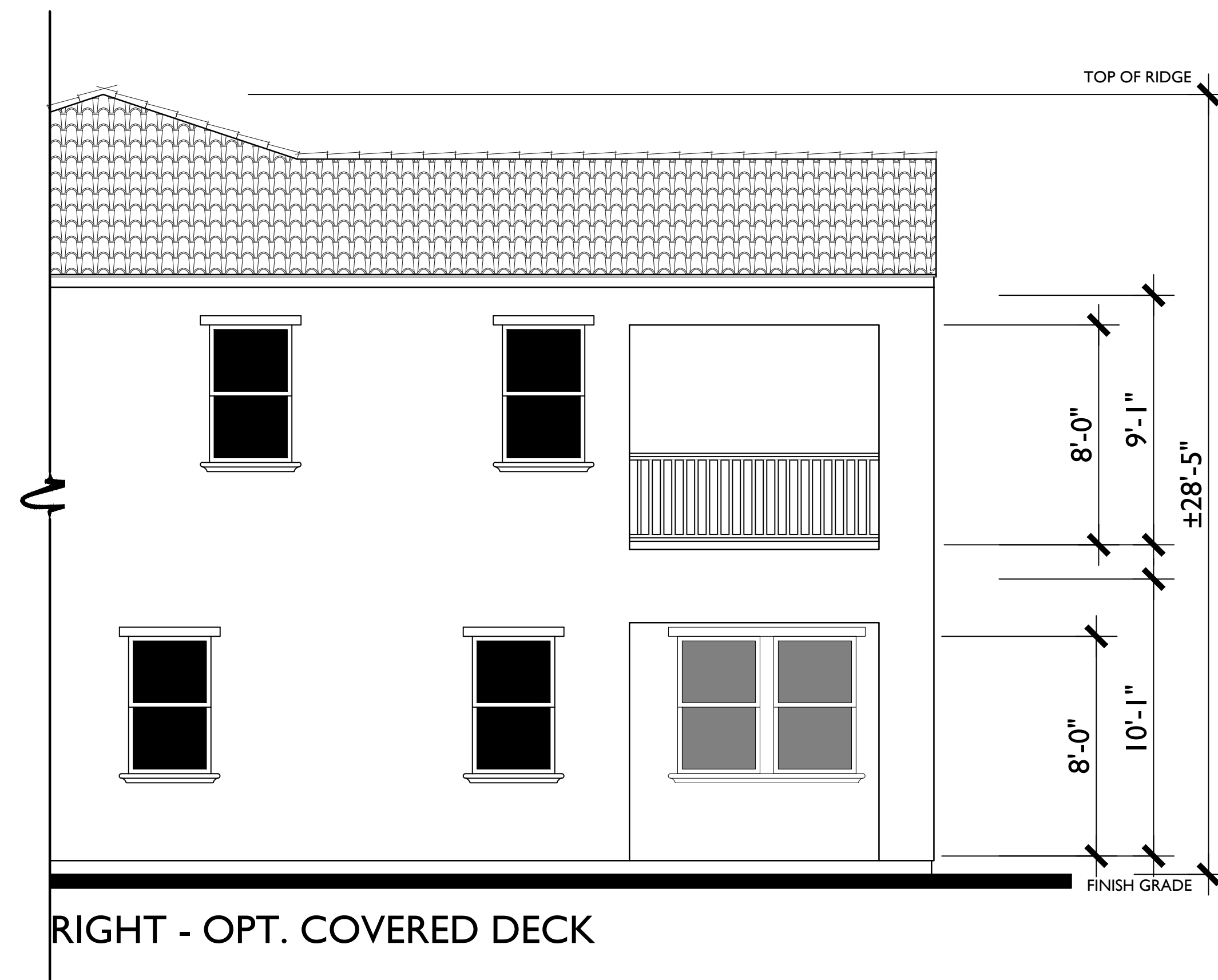

RIGHT - OPT. COVERED DECK

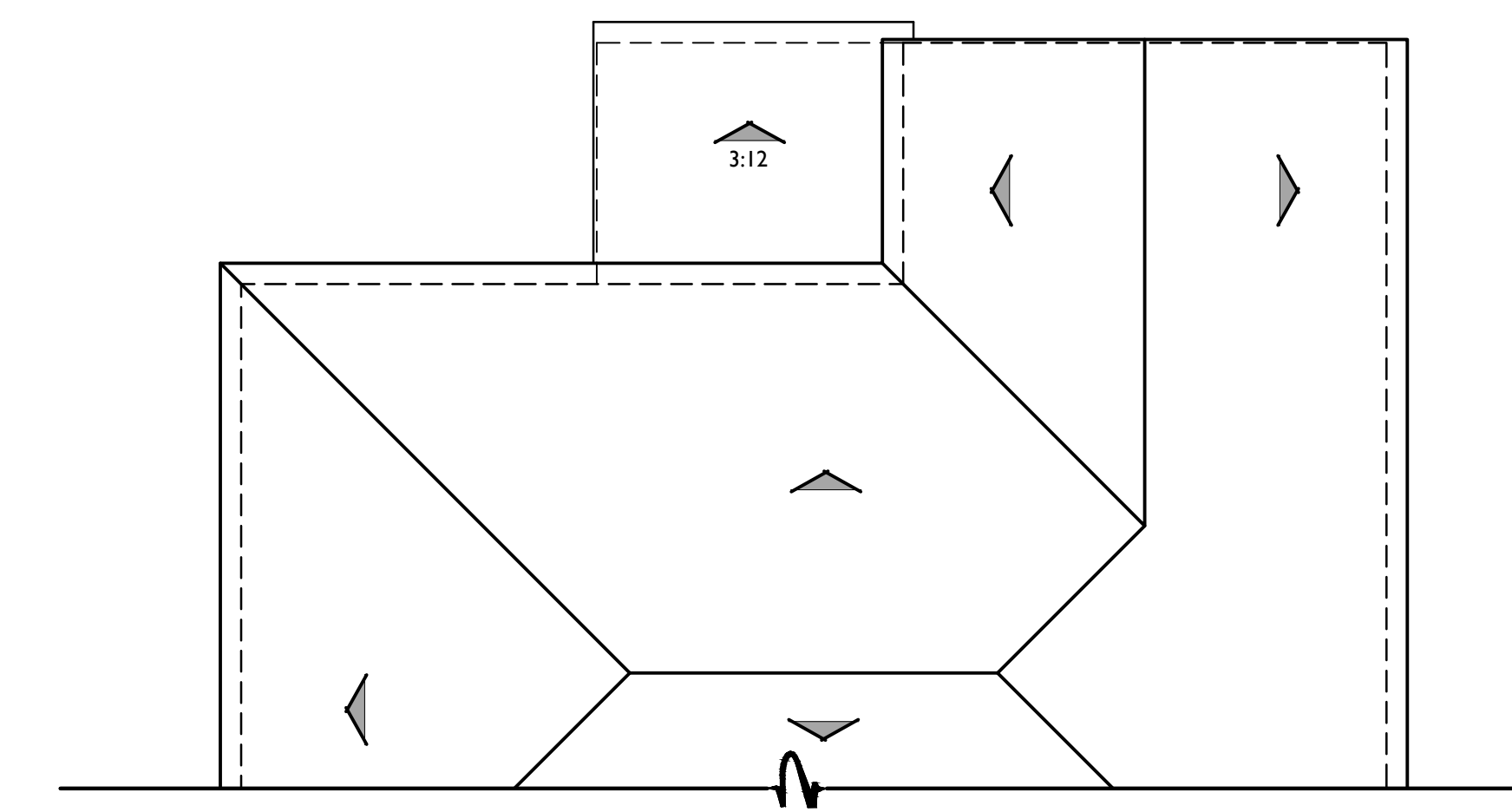

ROOF PLAN

PITCH: 4:12 U.N.O.  
 RAKE: 0"  
 EAVE: 12"  
 ROOF MATERIAL: CONCRETE 'S' TILE

A



REAR



FRONT

COTTAGE  
1/4"=1'-0"

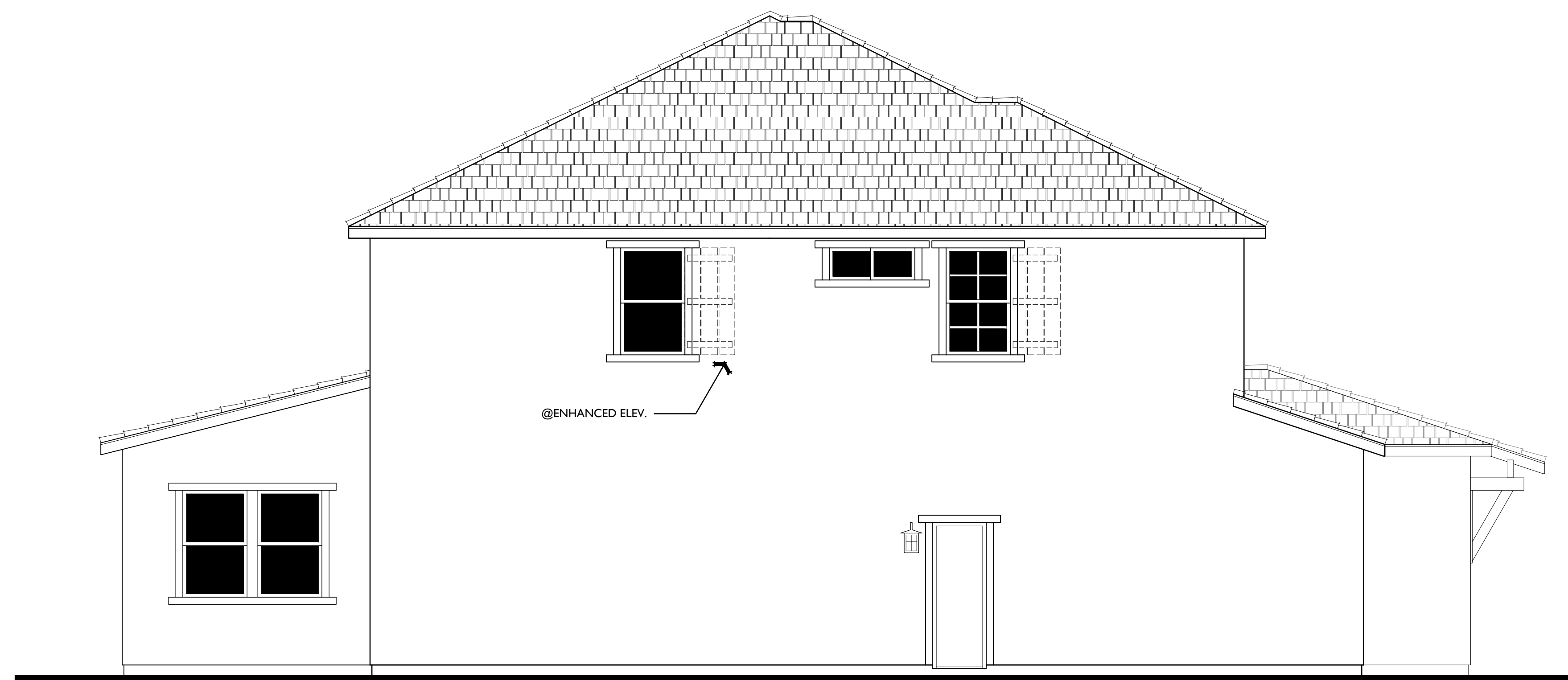

LEFT

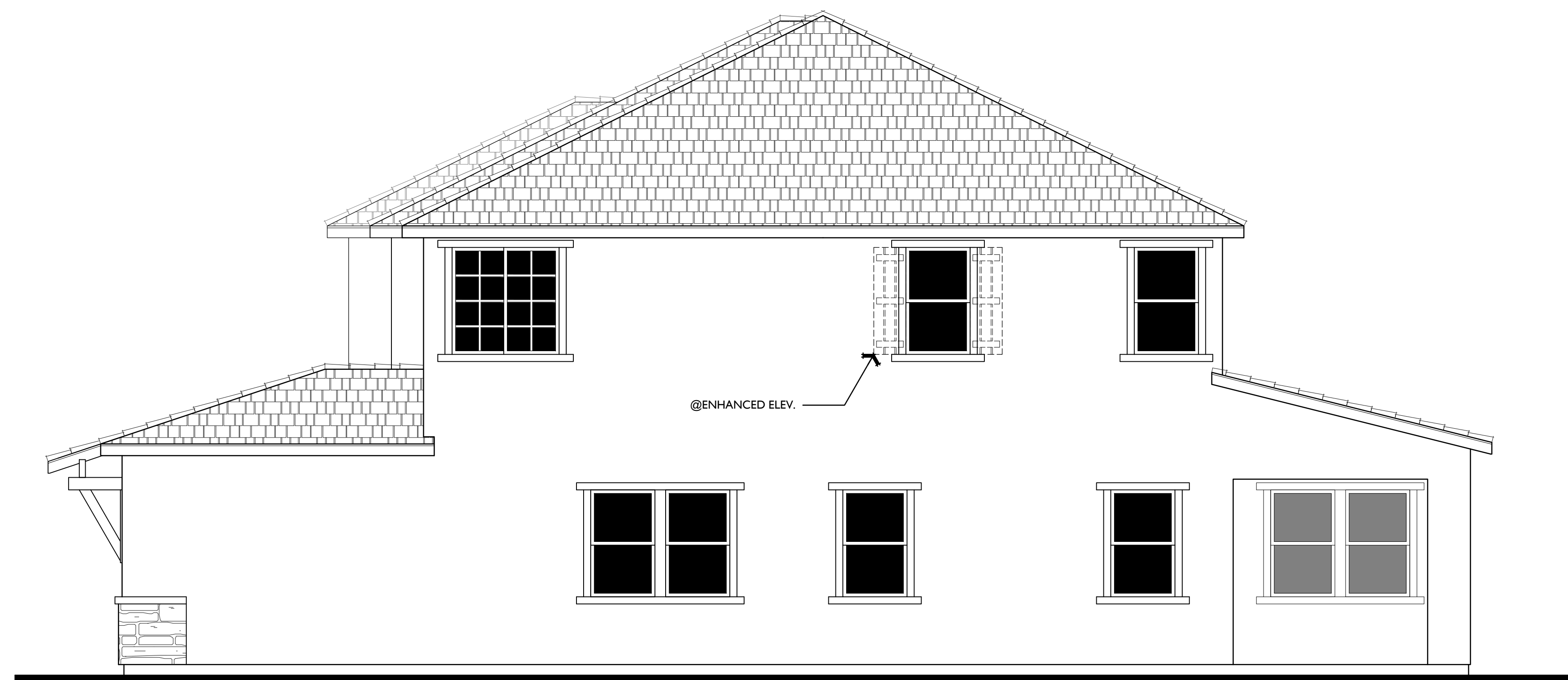

RIGHT

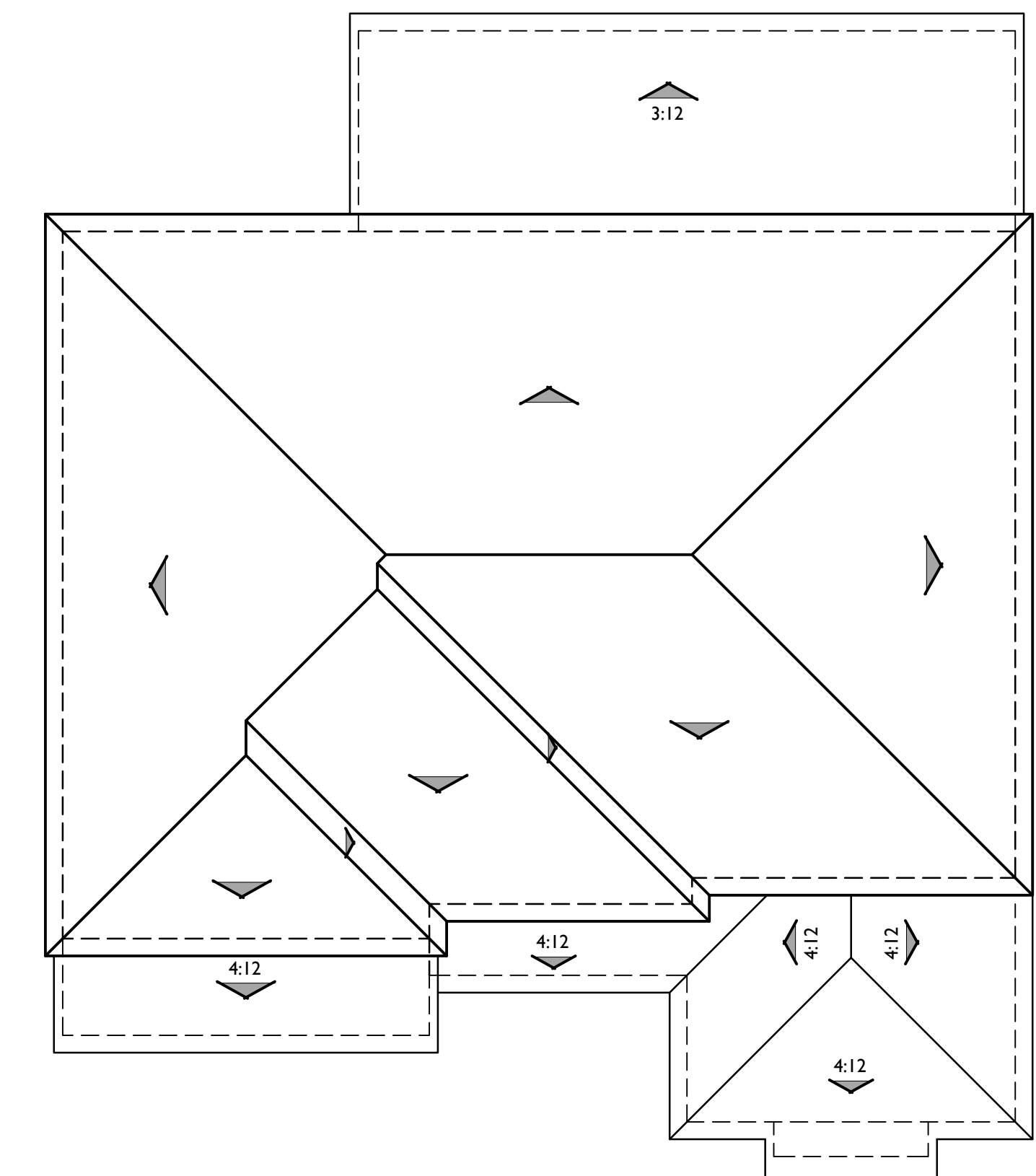

ROOF PLAN

B

PITCH: 6:12 U.N.O.  
RAKE: 6"  
EAVE: 12"  
ROOF MATERIAL: CONCRETE FLAT TILE

PLAN 3 B  
Cottage Elevation

THE TRAILS AT VALLEY OAK - 65' X 110'

Roseville, California

0 2 4 8 752.21398

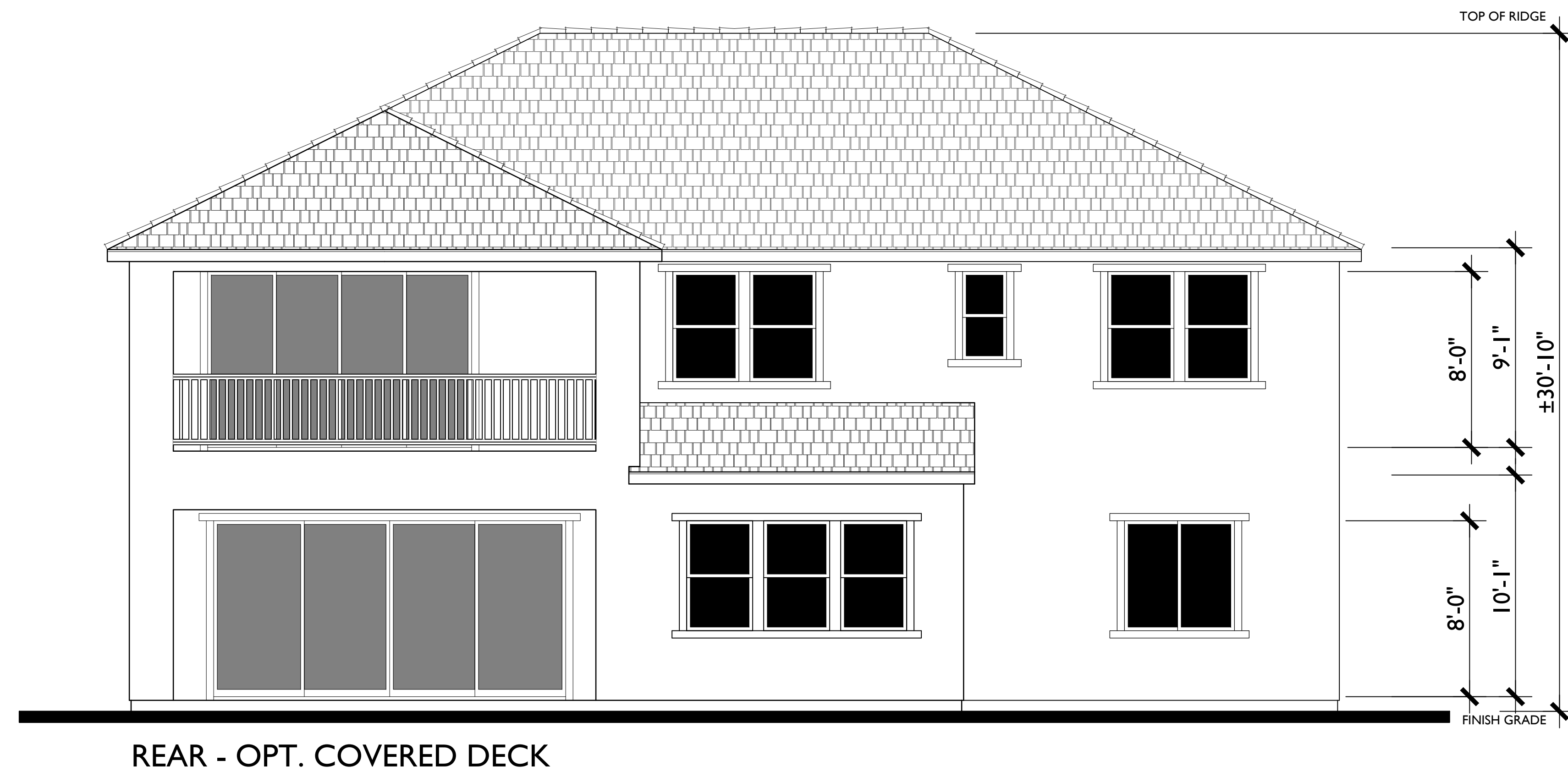

REAR - OPT. COVERED DECK

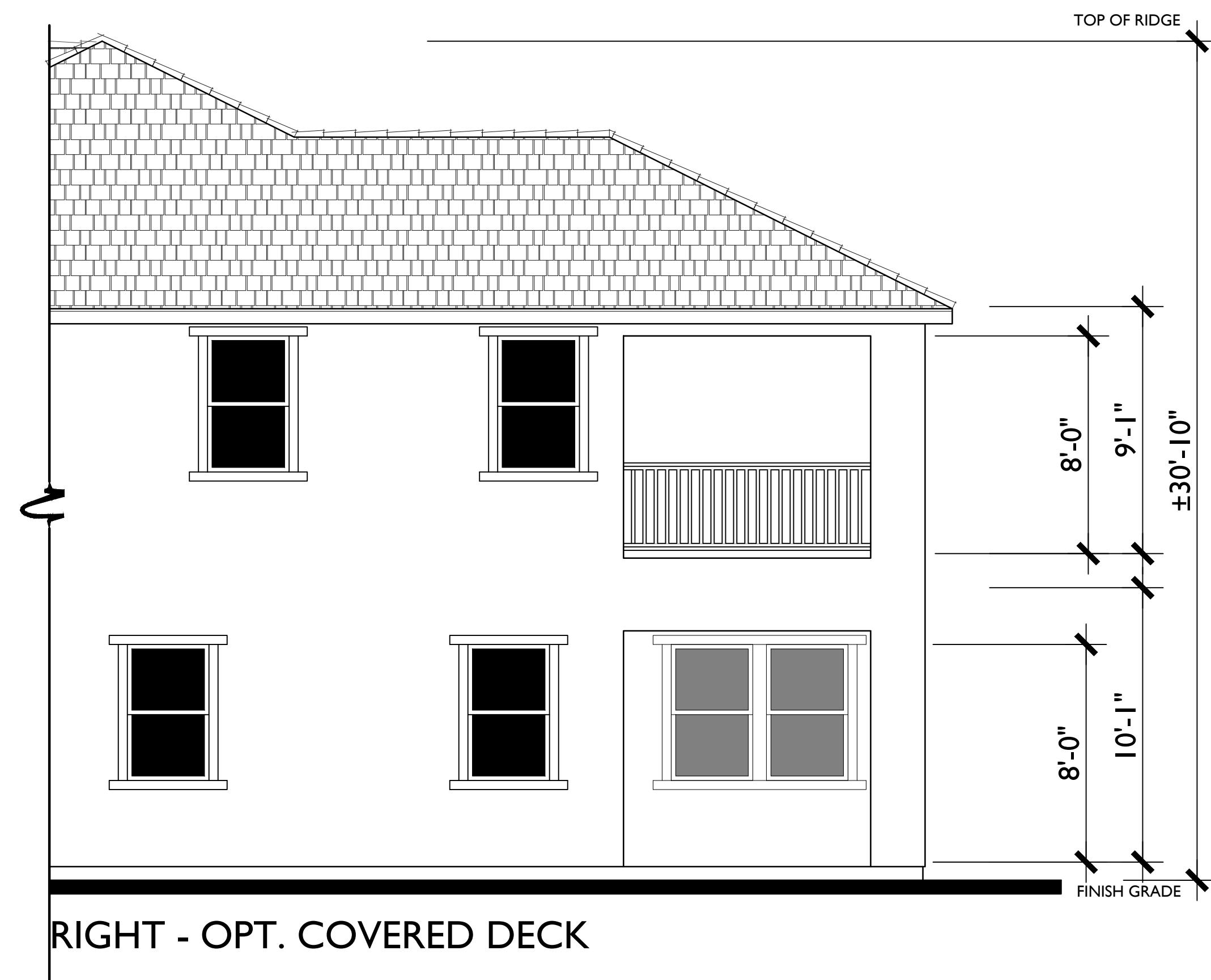

RIGHT - OPT. COVERED DECK

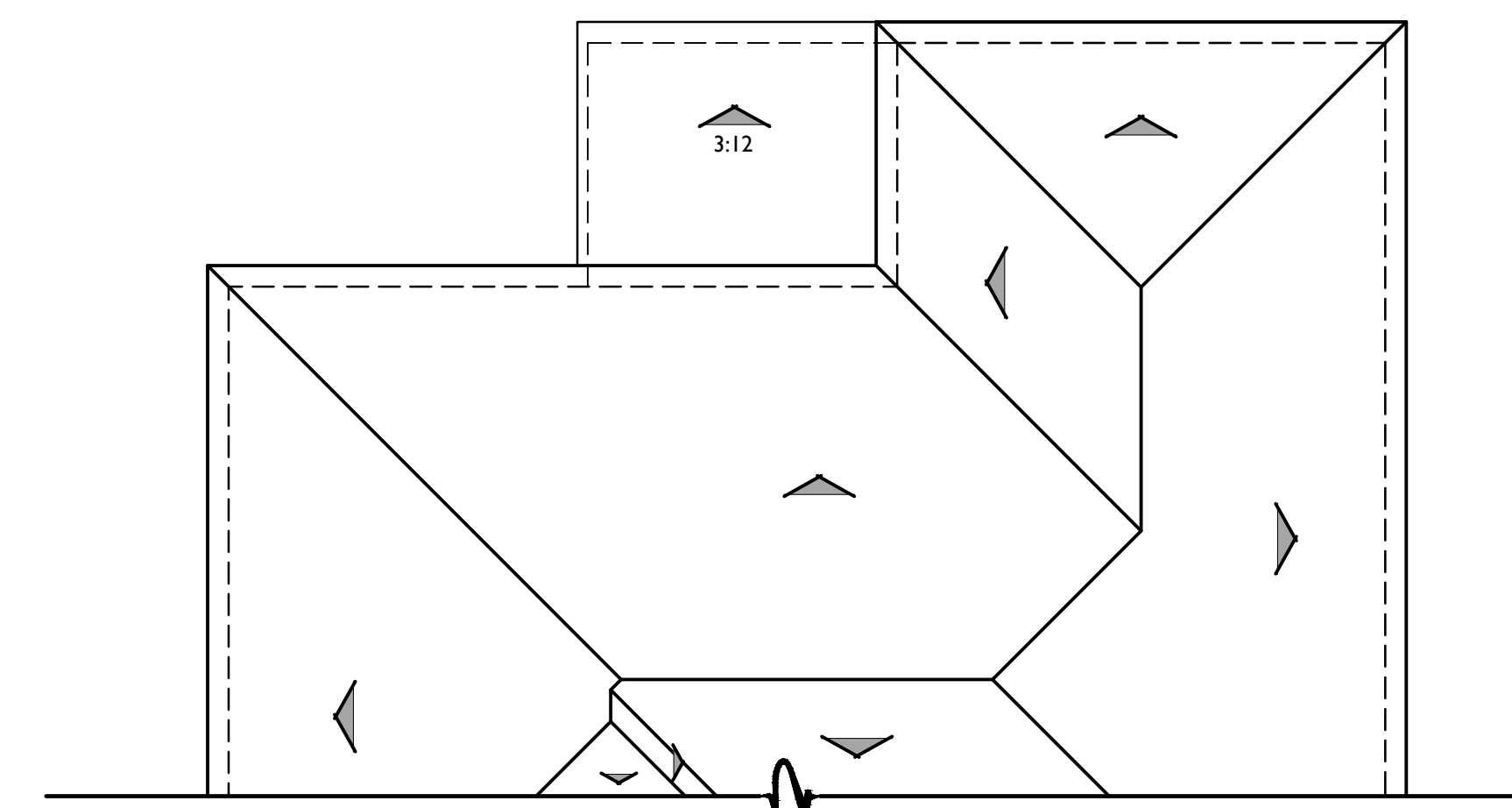

ROOF PLAN

PITCH: 6:12 U.N.O.  
 RAKE: 6"  
 EAVE: 12"  
 ROOF MATERIAL: CONCRETE FLAT TILE

B

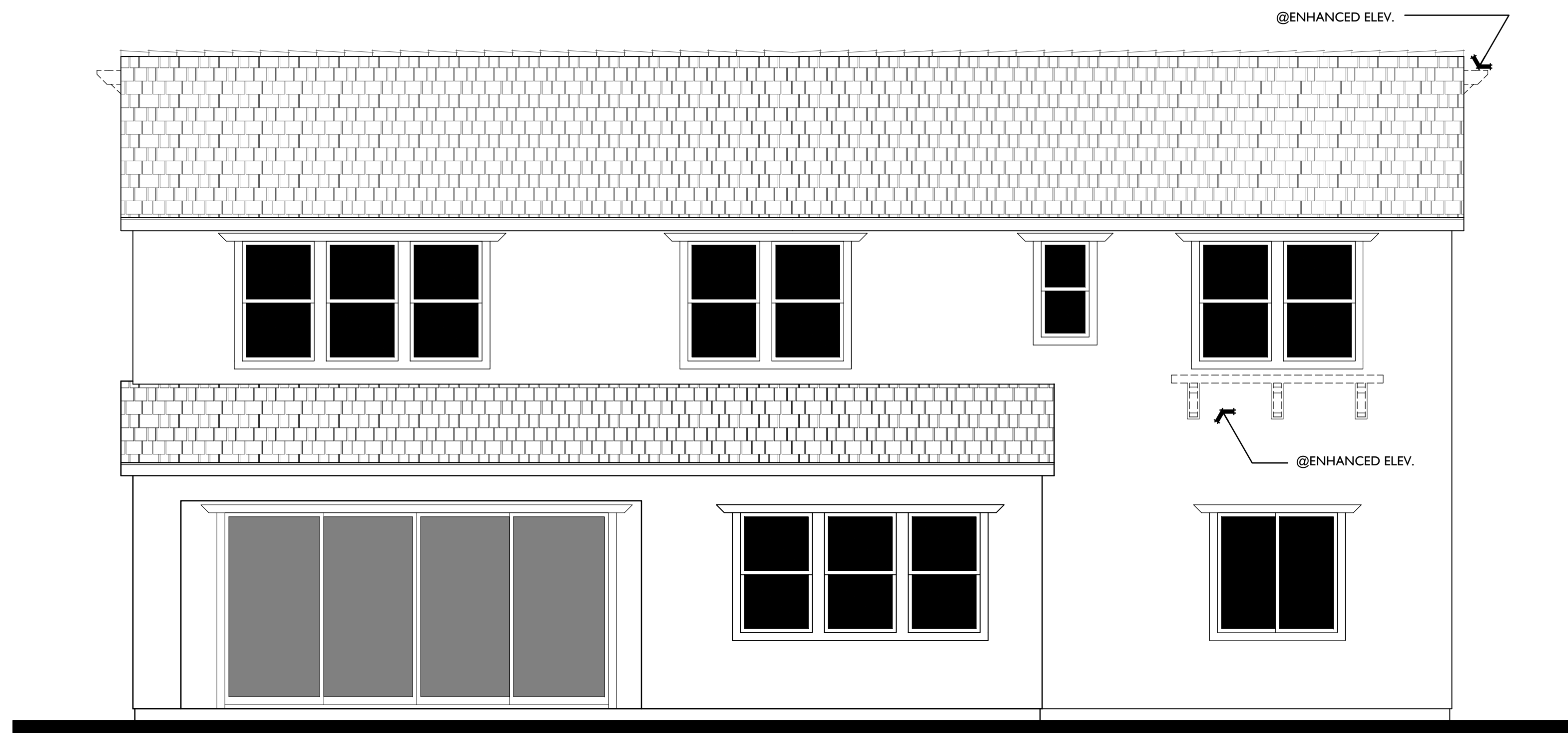

REAR



FRONT

CRAFTSMAN  
1/4"=1'-0"

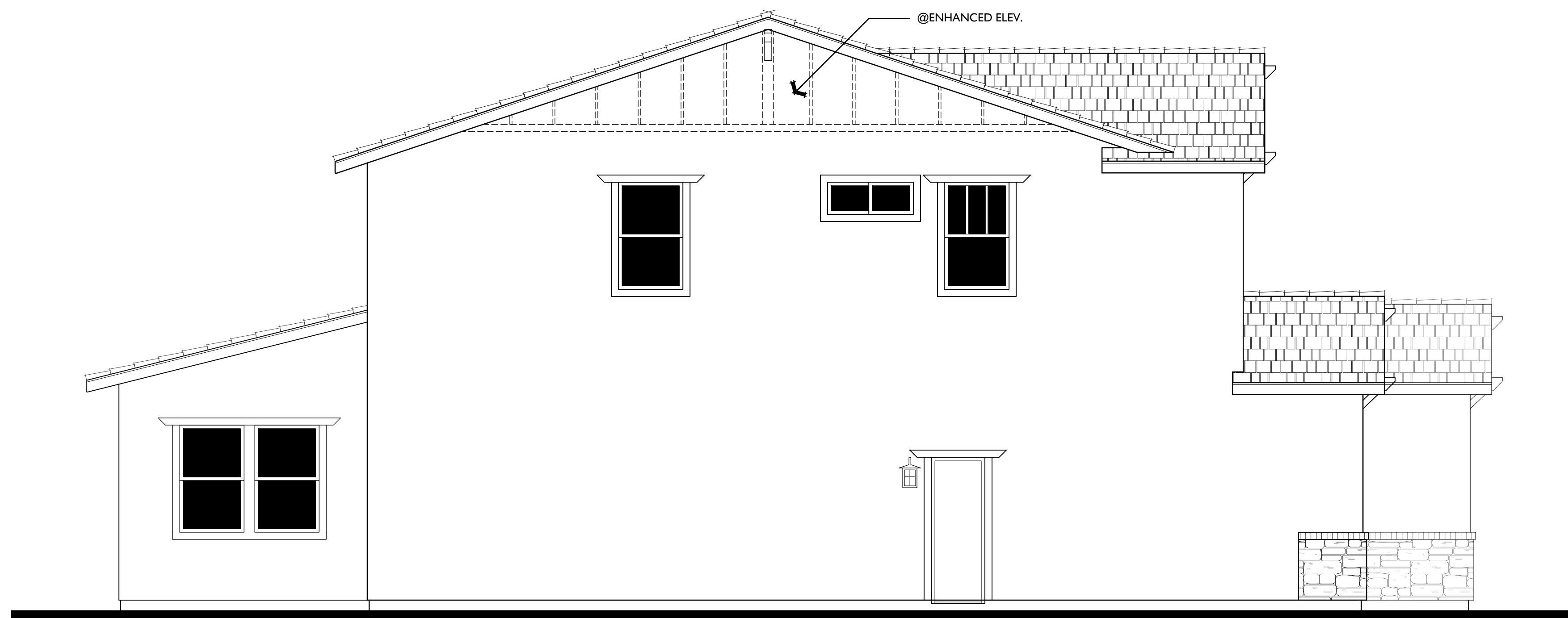

LEFT

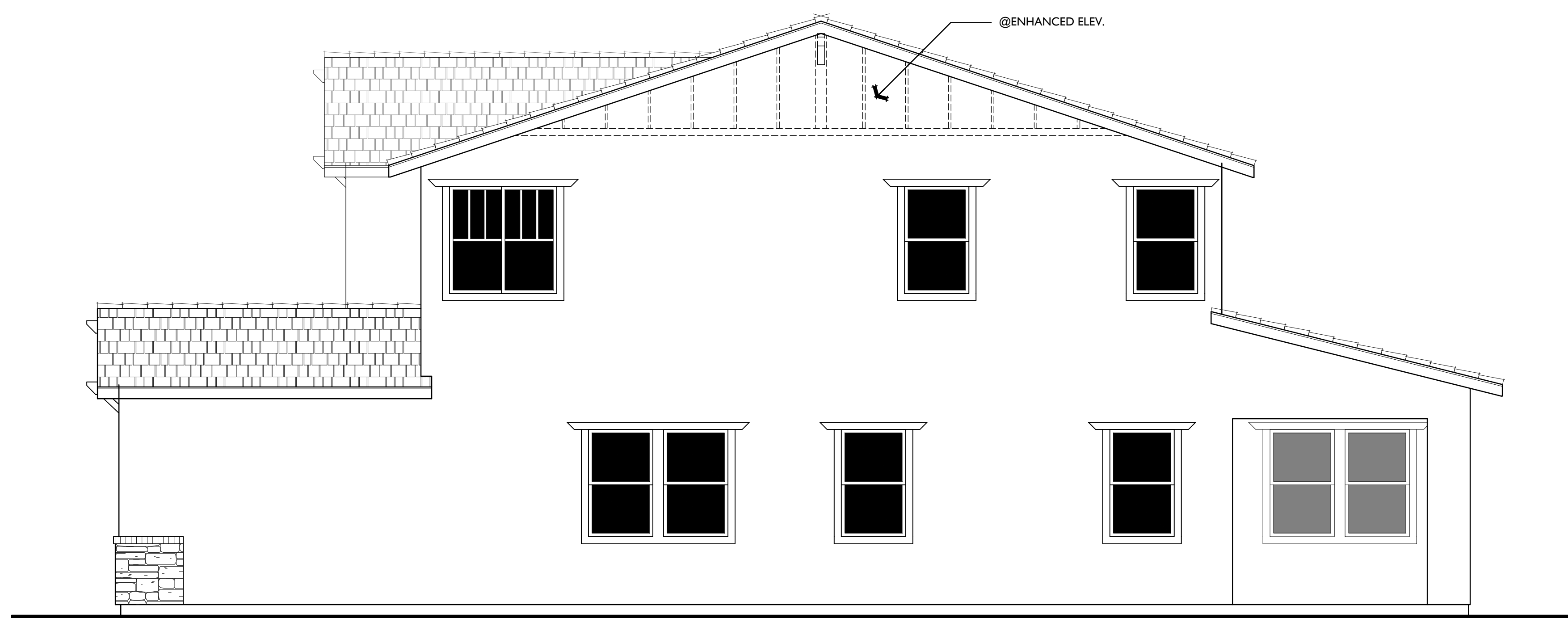

RIGHT

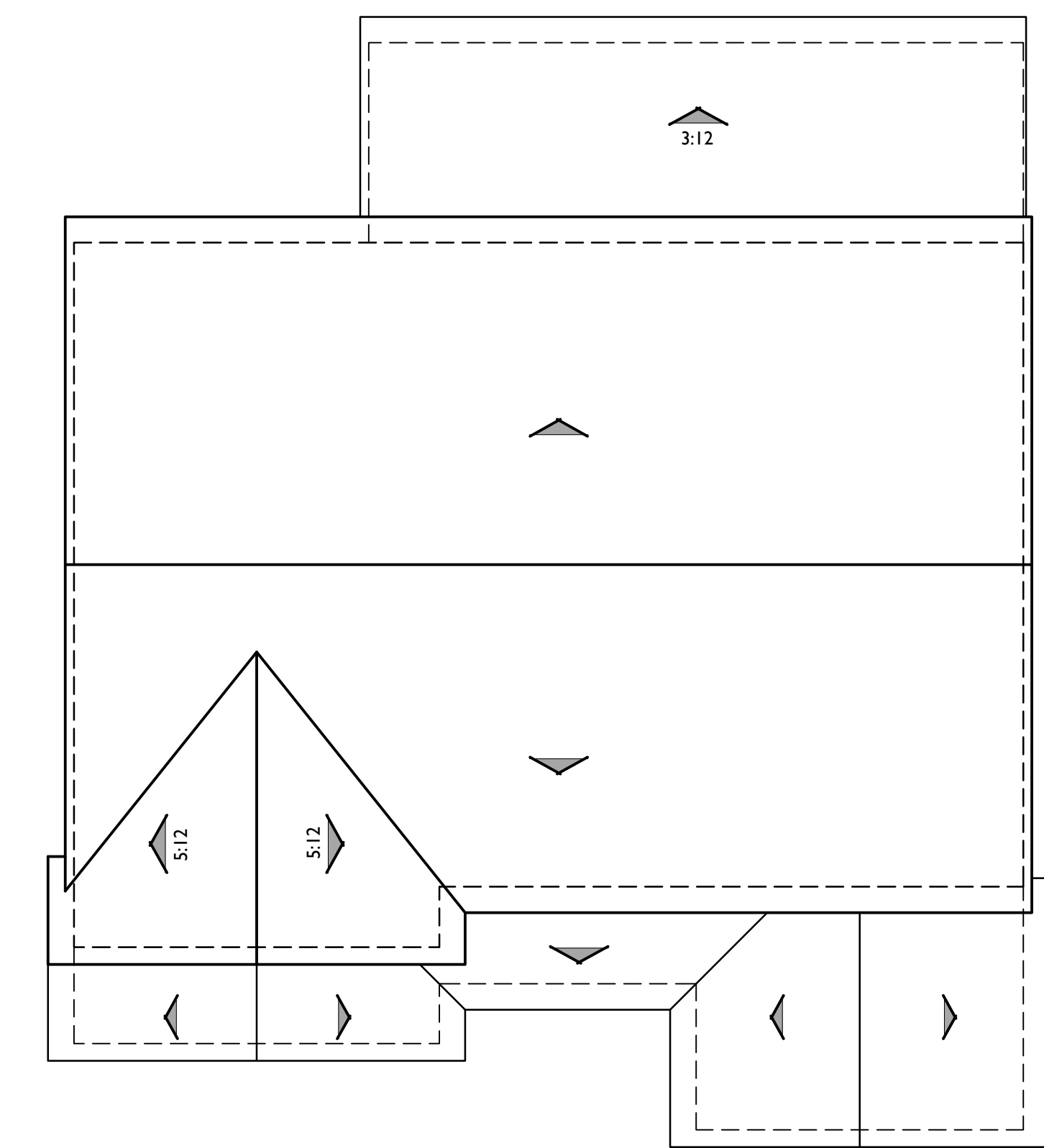

ROOF PLAN

PITCH: 4:12 U.N.O.  
RAKE: 6" & 12"  
EAVE: 18"  
ROOF MATERIAL: CONCRETE FLAT TILE

C

**PLAN 3 C**  
Craftsman Elevation  
**THE TRAILS AT VALLEY OAK - 65' X 110'**  
Roseville, California

0 2 4 8 752.21398

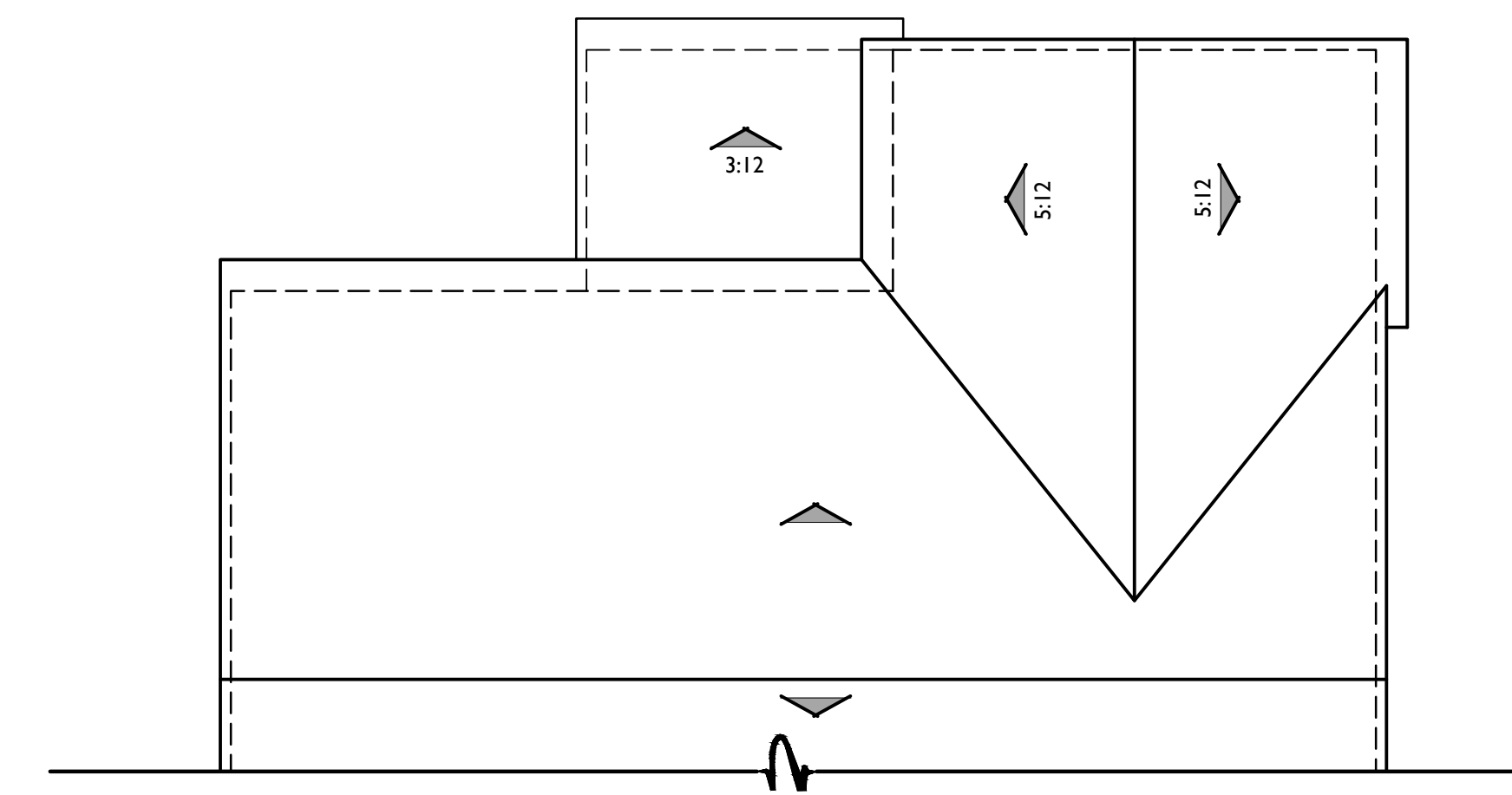
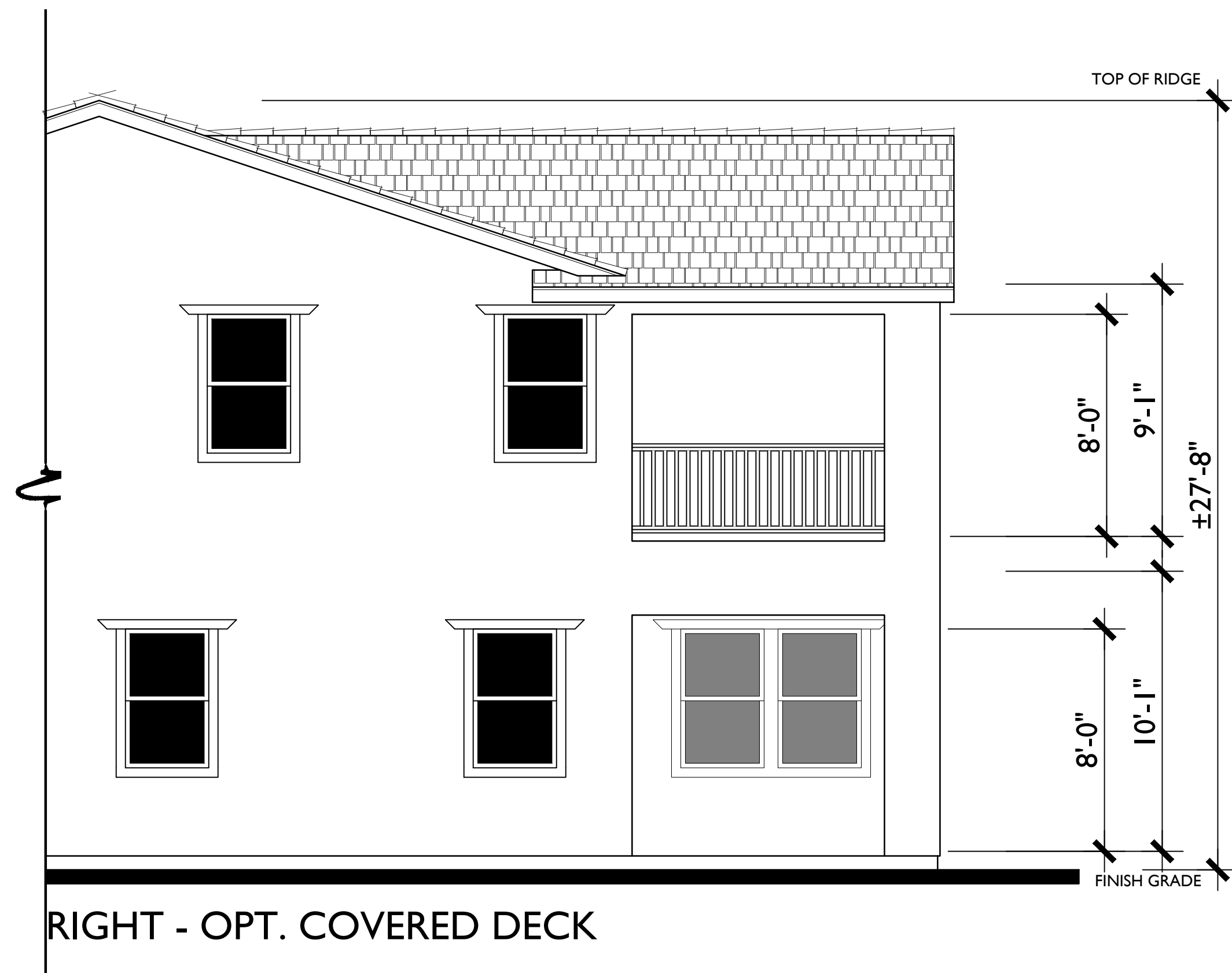
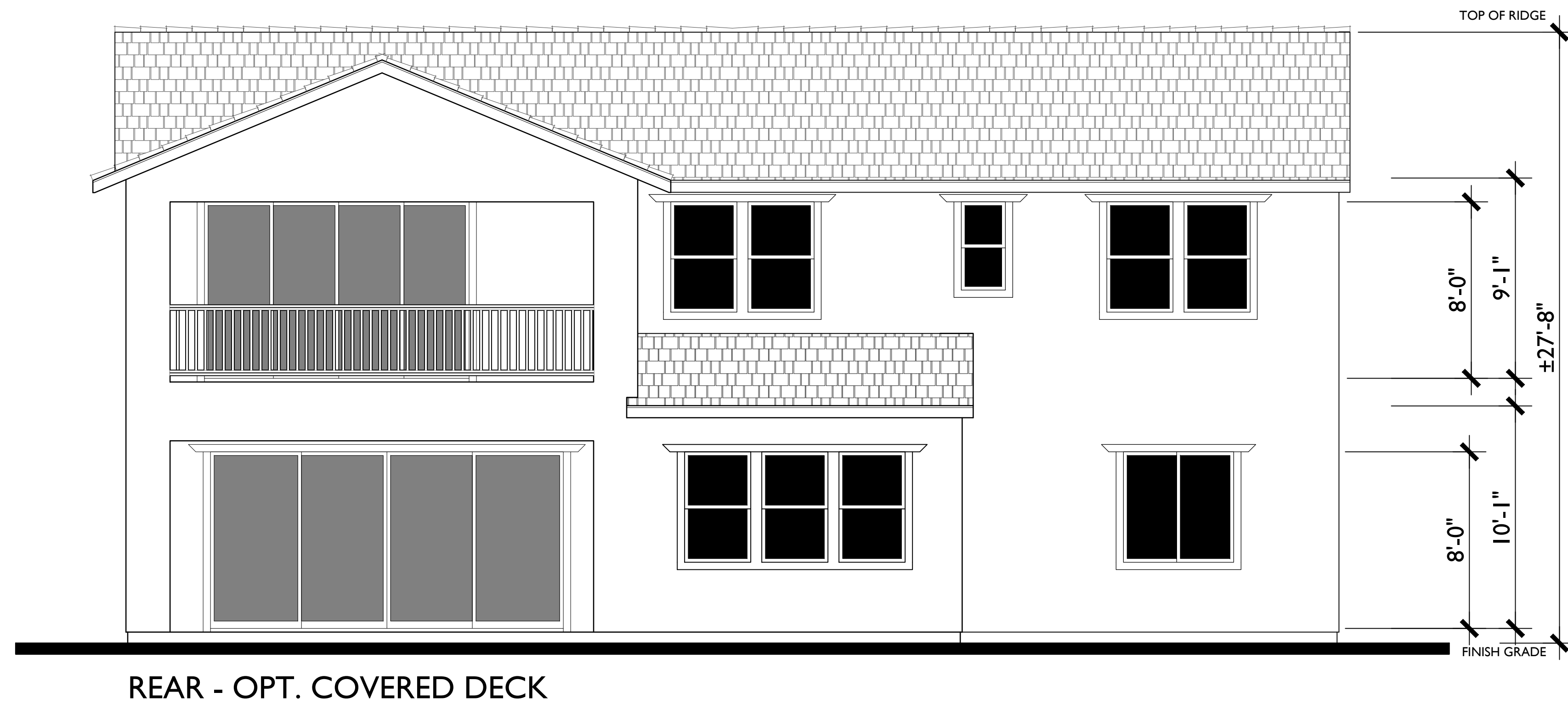

**ROOF PLAN**

PITCH: 4:12 U.N.O.  
 RAKE: 6" & 12"  
 EAVE: 18"  
 ROOF MATERIAL: CONCRETE FLAT TILE



SPANISH



COTTAGE



CRAFTSMAN

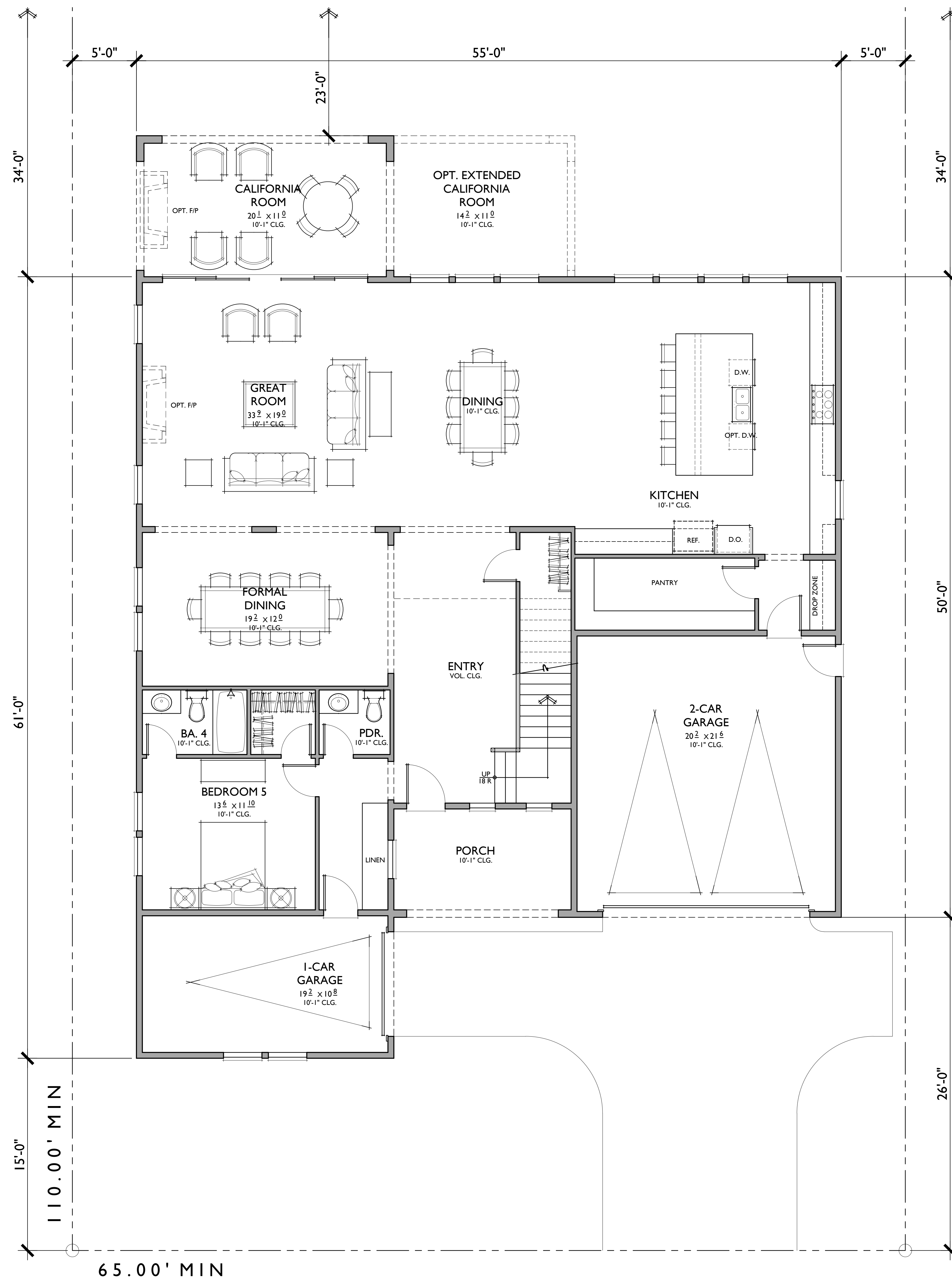
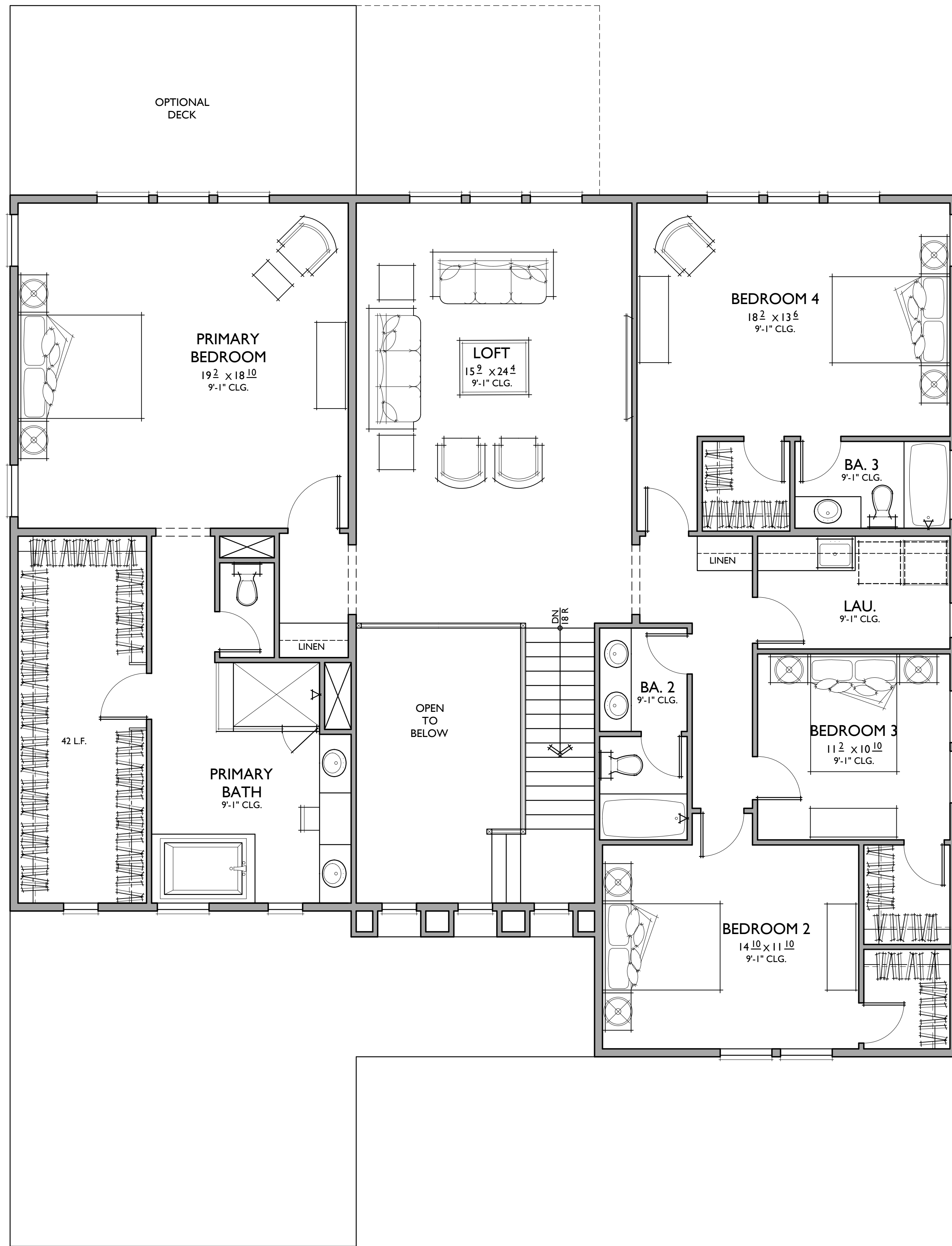

**LOT COVERAGE**

7,150 SQ. FT. LOT X 45% = 3,217 SQ. SF.

FIRST FLOOR	2,174 SQ. FT.
3 - CAR GARAGE	681 SQ. FT.
CALIFORNIA ROOM	221 SQ. FT.
PORCH	117 SQ. FT.
<b>TOTAL LOT COVERAGE</b>	<b>3,193 SQ. FT.</b>

NOTE: SQUARE FOOTAGE MAY VARY DUE TO METHOD OF CALCULATION

**PLAN 4**  
 TARGET: 4,400 SQ. FT.  
 5 BEDROOMS / 4.5 BATHS + LOFT + FORMAL DINING  
 3 - CAR GARAGE

**FLOOR AREA TABLE**

1ST FLOOR	2,174 SQ. FT.
2ND FLOOR	2,236 SQ. FT.
<b>TOTAL LIVING</b>	<b>4,410 SQ. FT.</b>
3 - CAR GARAGE	681 SQ. FT.
CALIFORNIA ROOM	221 SQ. FT.
PORCH	117 SQ. FT.

NOTE: SQUARE FOOTAGE MAY VARY DUE TO METHOD OF CALCULATION

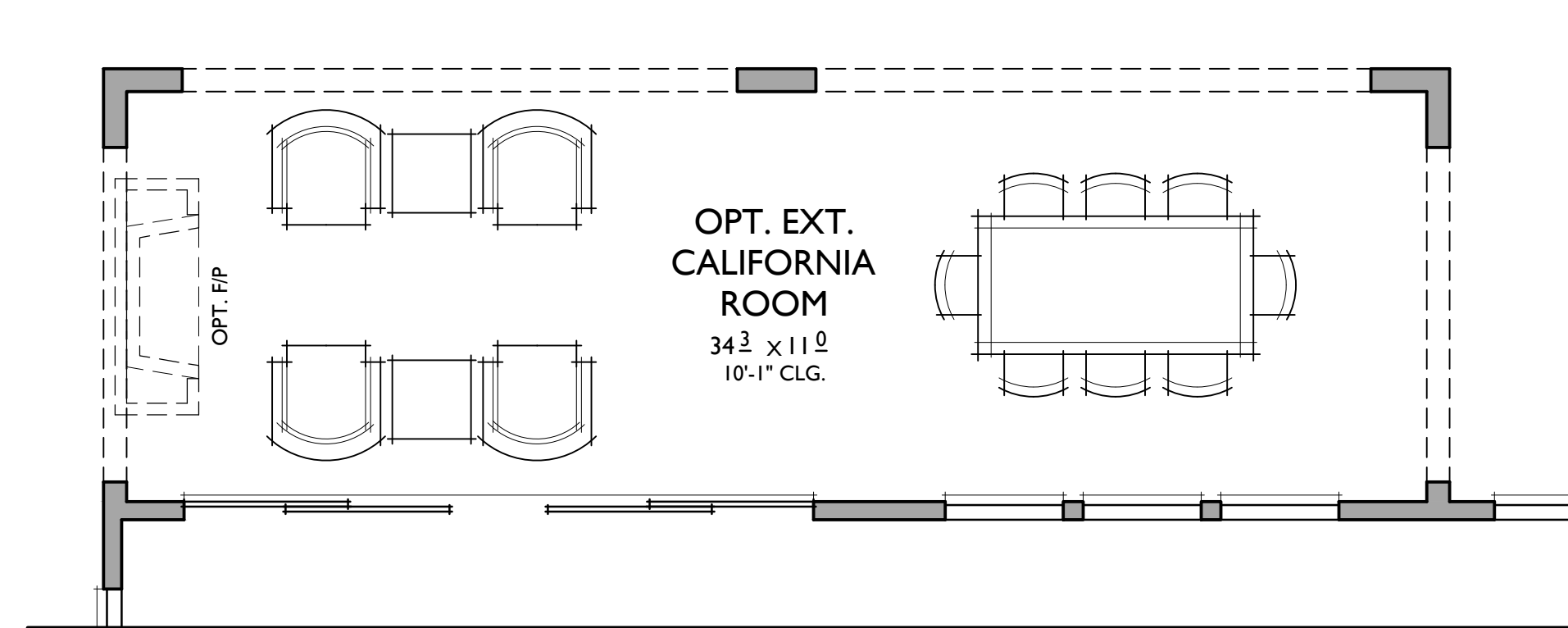

OPT. EXTENDED CALIFORNIA ROOM

IN LIEU OF GREAT ROOM

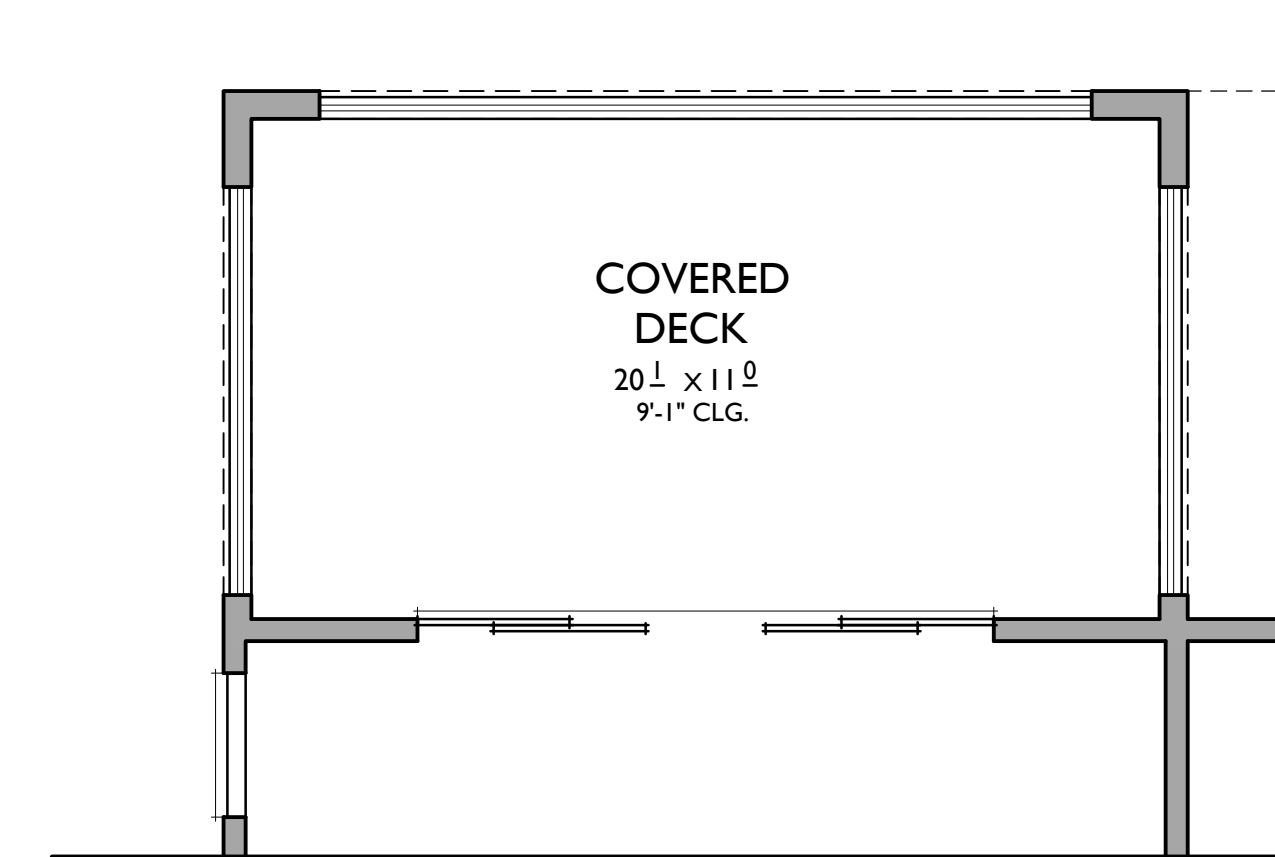

OPT. COVERED DECK

AT PRIMARY BEDROOM

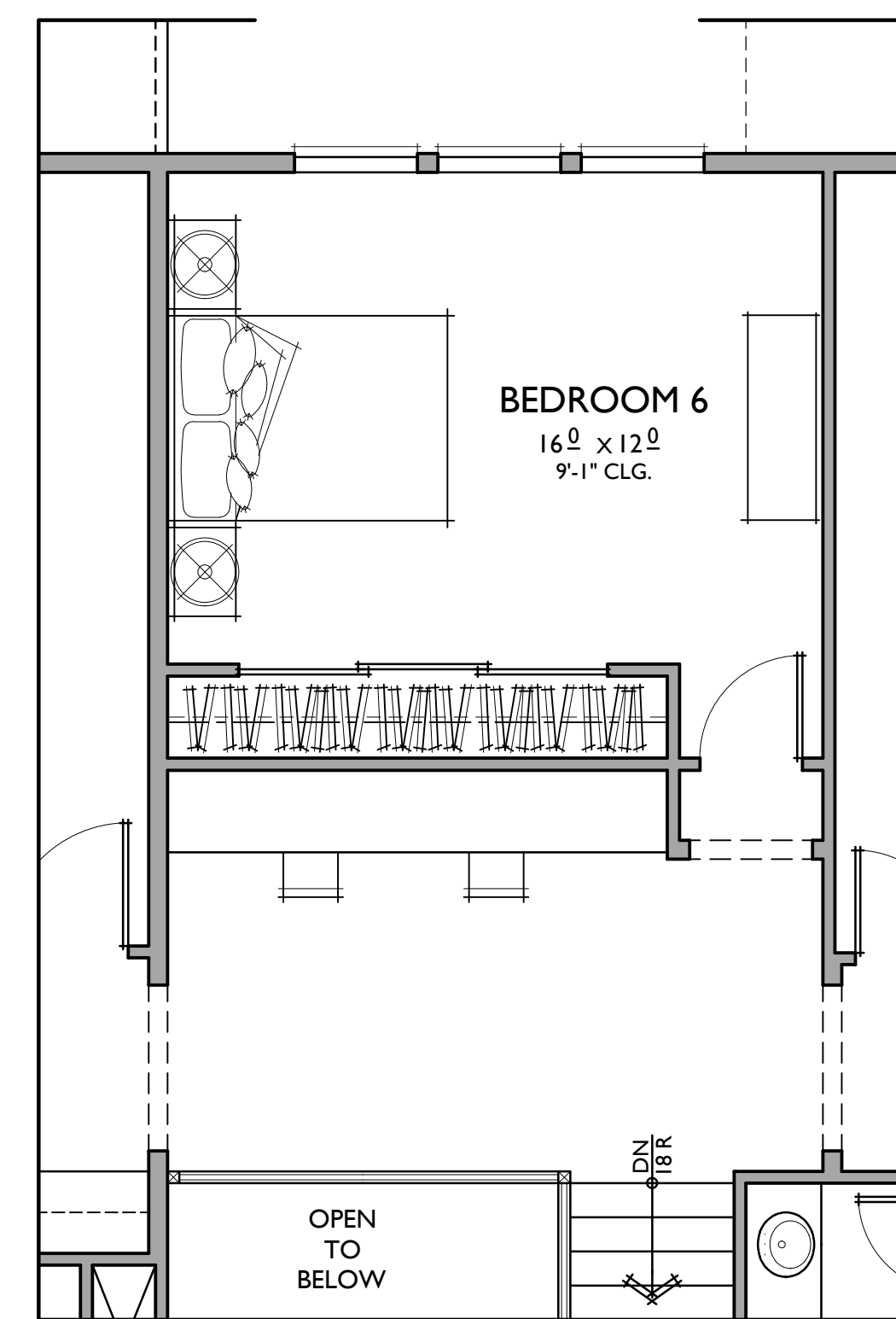

OPT. BEDROOM 6

IN LIEU OF LOFT

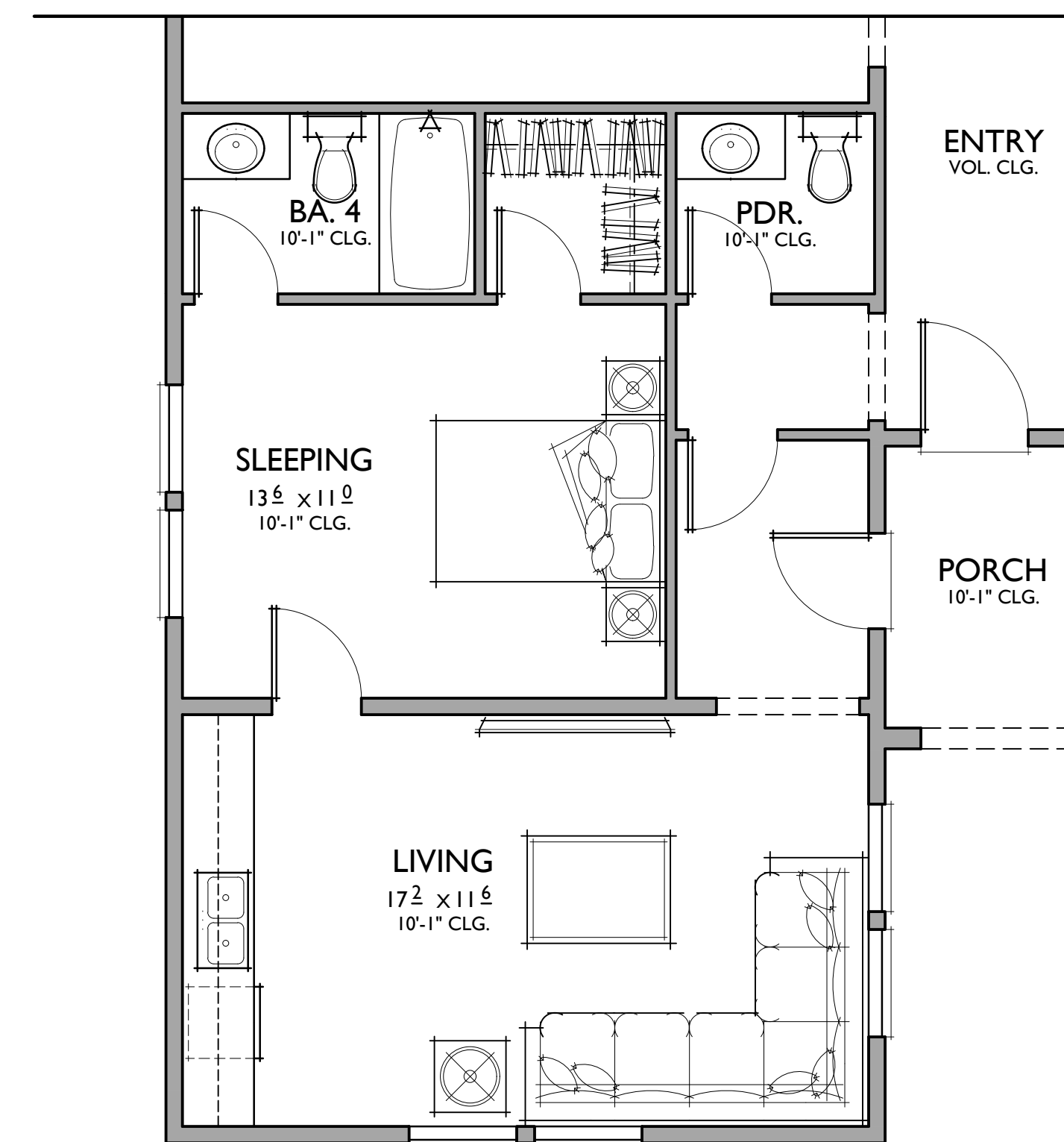

OPT. MULTI-GEN SUITE

IN LIEU OF 1-CAR GARAGE

527 SQ. FT.

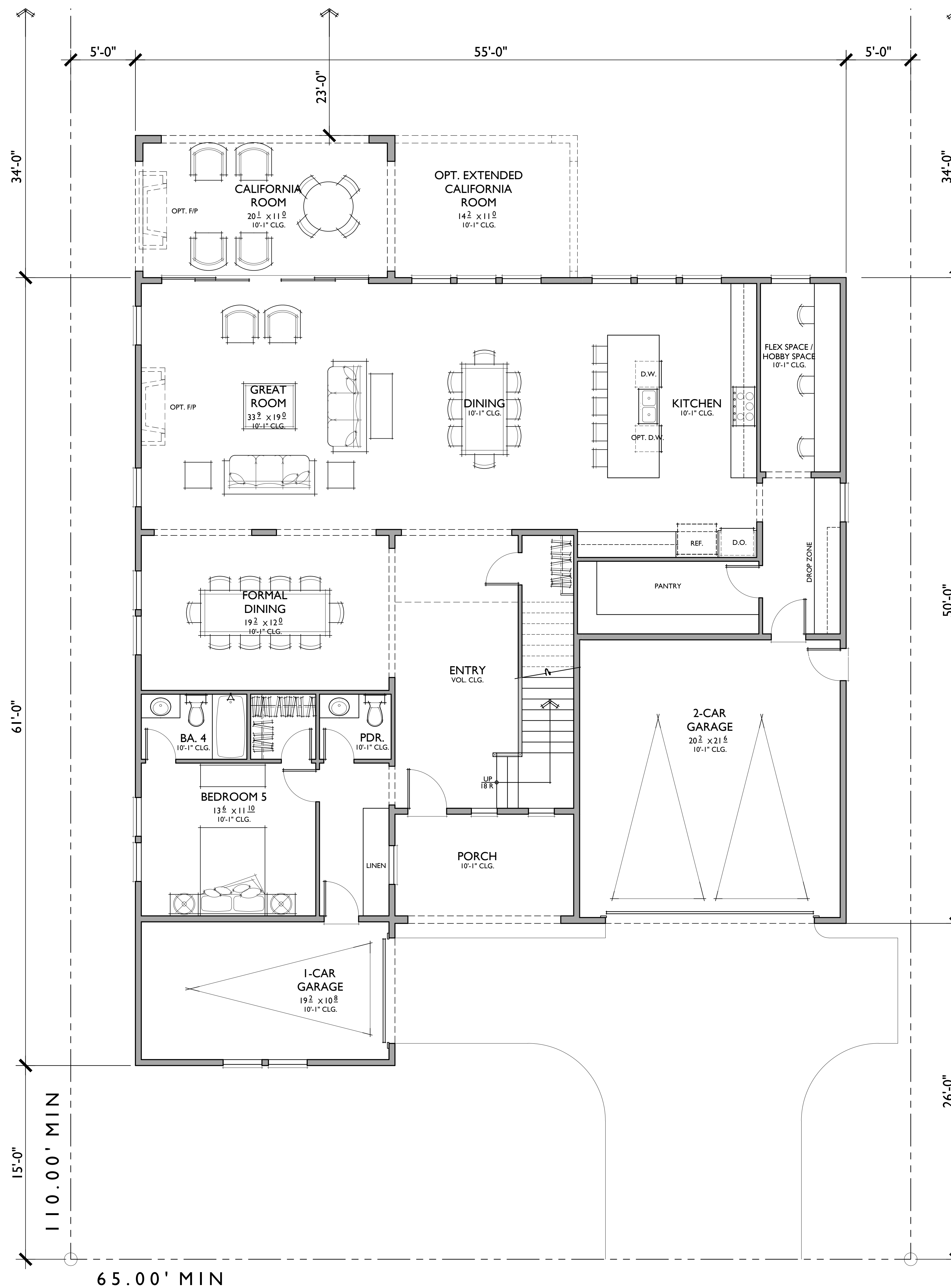

LOT COVERAGE	
7,150 SQ. FT. LOT X 45% =	3,217 SQ. SF.
FIRST FLOOR	2,174 SQ. FT.
3 - CAR GARAGE	681 SQ. FT.
CALIFORNIA ROOM	221 SQ. FT.
PORCH	117 SQ. FT.
<b>TOTAL LOT COVERAGE</b>	<b>3,193 SQ. FT.</b>

NOTE: SQUARE FOOTAGE MAY VARY DUE TO METHOD OF CALCULATION

**PLAN 4**  
 TARGET: 4,400 SQ. FT.  
 5 BEDROOMS / 4.5 BATHS + LOFT + FORMAL DINING  
 3 - CAR GARAGE

FLOOR AREA TABLE	
1ST FLOOR	2,174 SQ. FT.
2ND FLOOR	2,236 SQ. FT.
<b>TOTAL LIVING</b>	<b>4,410 SQ. FT.</b>
3 - CAR GARAGE	681 SQ. FT.
CALIFORNIA ROOM	221 SQ. FT.
PORCH	117 SQ. FT.

NOTE: SQUARE FOOTAGE MAY VARY DUE TO METHOD OF CALCULATION

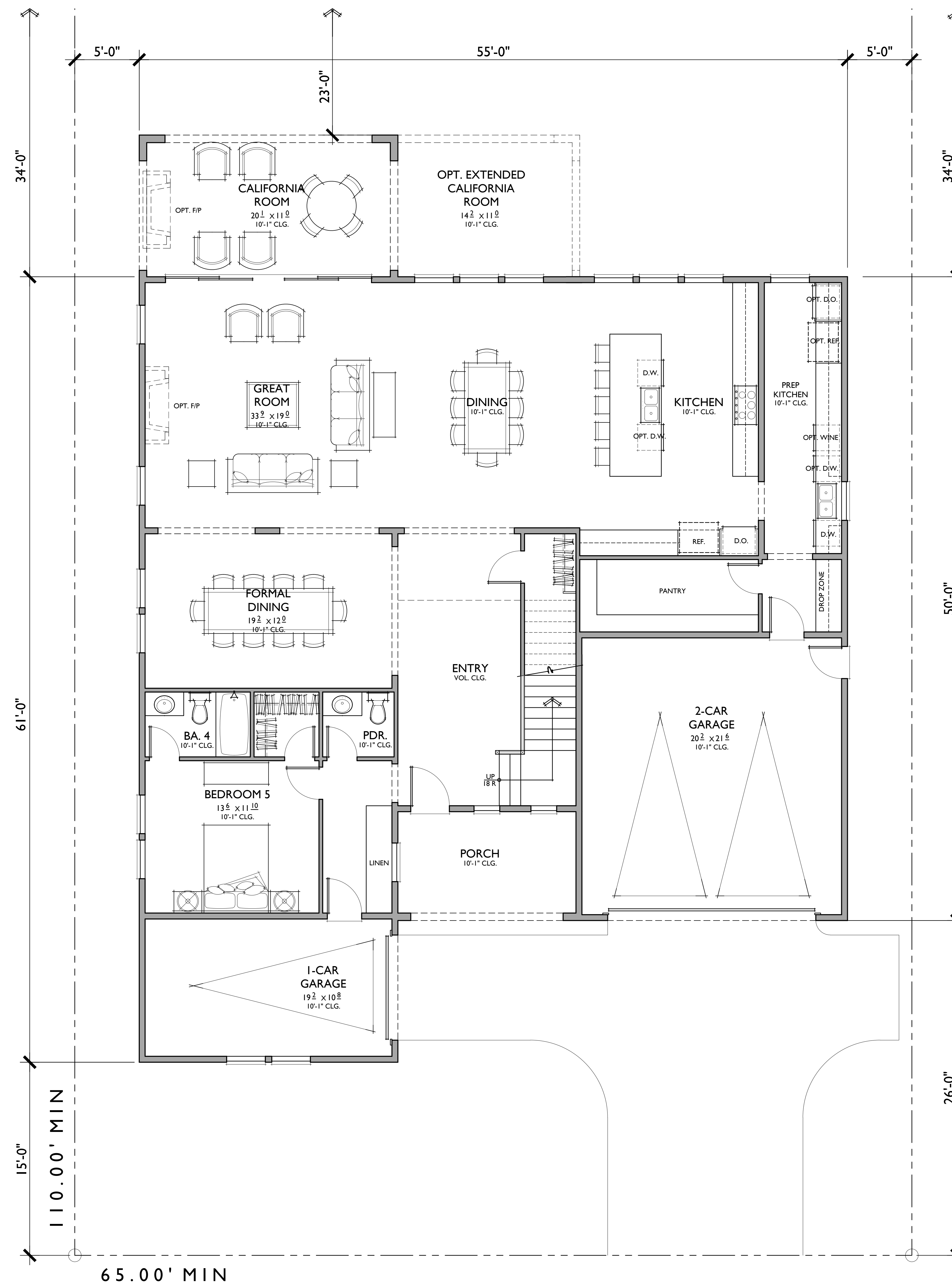

LOT COVERAGE	
7,150 SQ. FT. LOT X 45% =	3,217 SQ. SF.
FIRST FLOOR	2,174 SQ. FT.
3 - CAR GARAGE	681 SQ. FT.
CALIFORNIA ROOM	221 SQ. FT.
PORCH	117 SQ. FT.
<b>TOTAL LOT COVERAGE</b>	<b>3,193 SQ. FT.</b>

NOTE: SQUARE FOOTAGE MAY VARY DUE TO METHOD OF CALCULATION

**PLAN 4**  
 TARGET: 4,400 SQ. FT.  
 5 BEDROOMS / 4.5 BATHS + LOFT + FORMAL DINING  
 3 - CAR GARAGE

FLOOR AREA TABLE	
1ST FLOOR	2,174 SQ. FT.
2ND FLOOR	2,236 SQ. FT.
<b>TOTAL LIVING</b>	<b>4,410 SQ. FT.</b>
3 - CAR GARAGE	681 SQ. FT.
CALIFORNIA ROOM	221 SQ. FT.
PORCH	117 SQ. FT.

NOTE: SQUARE FOOTAGE MAY VARY DUE TO METHOD OF CALCULATION

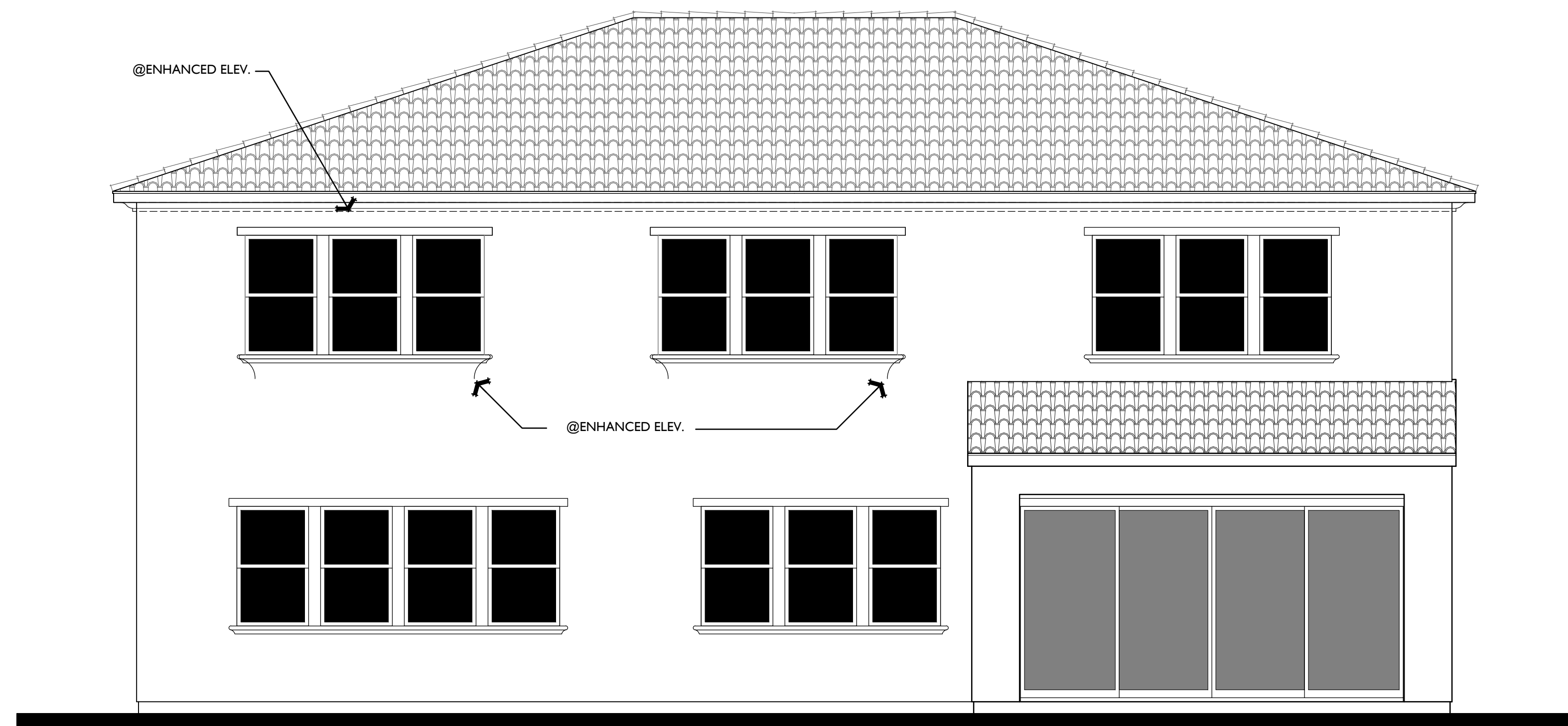

REAR



FRONT

SPANISH  
1/4"=1'-0"

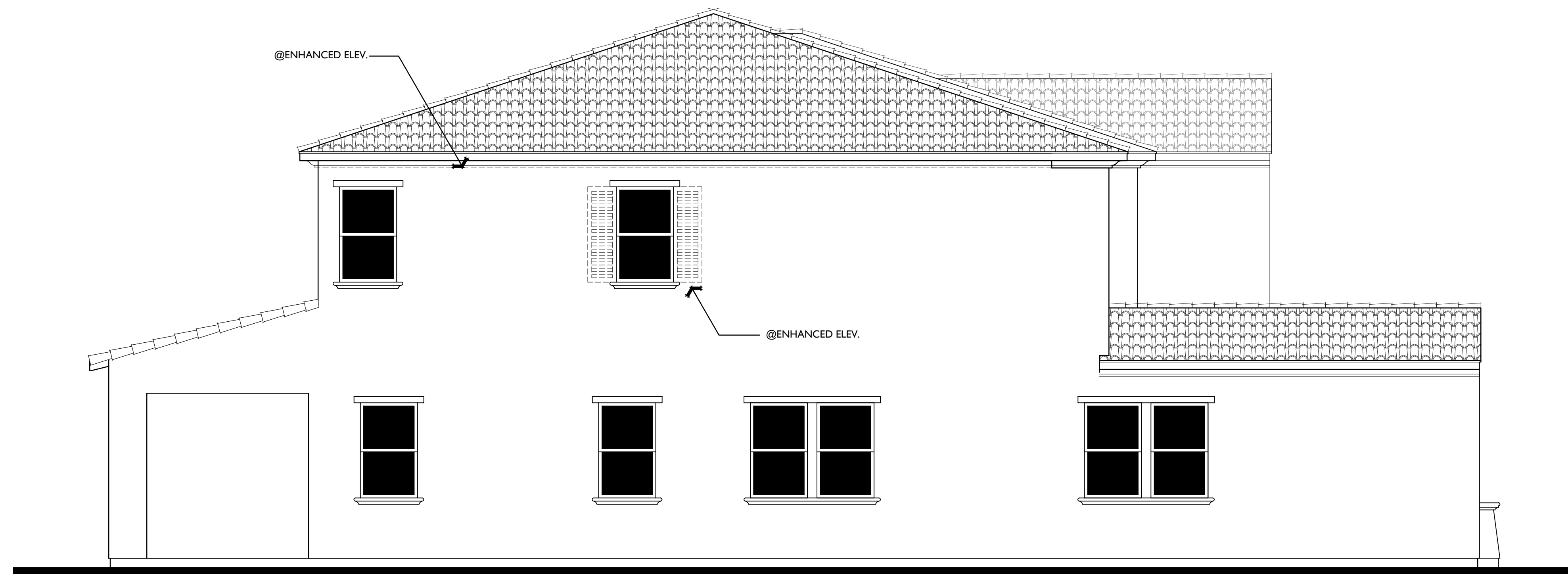

LEFT



RIGHT

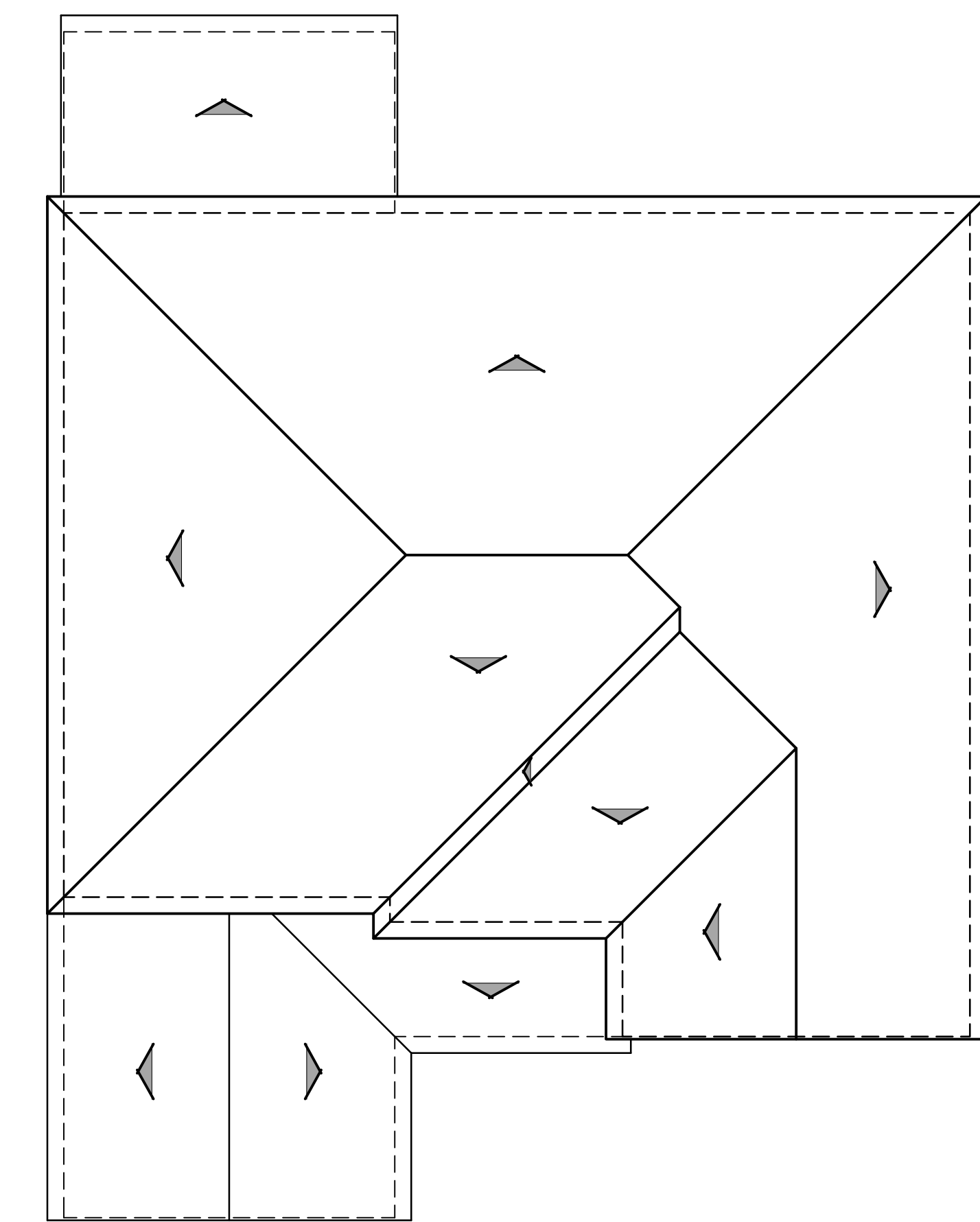

ROOF PLAN

PITCH: 4:12 U.N.O.  
RAKE: 0"  
EAVE: 12"  
ROOF MATERIAL: CONCRETE 'S' TILE

A

**PLAN 4A**  
Spanish Elevation

**THE TRAILS AT VALLEY OAK - 65' X 110'**

Roseville, California

0 2 4 8 752.21398



REAR - OPT. EXTENDED CALIFORNIA ROOM



RIGHT - OPT. EXTENDED CALIFORNIA ROOM

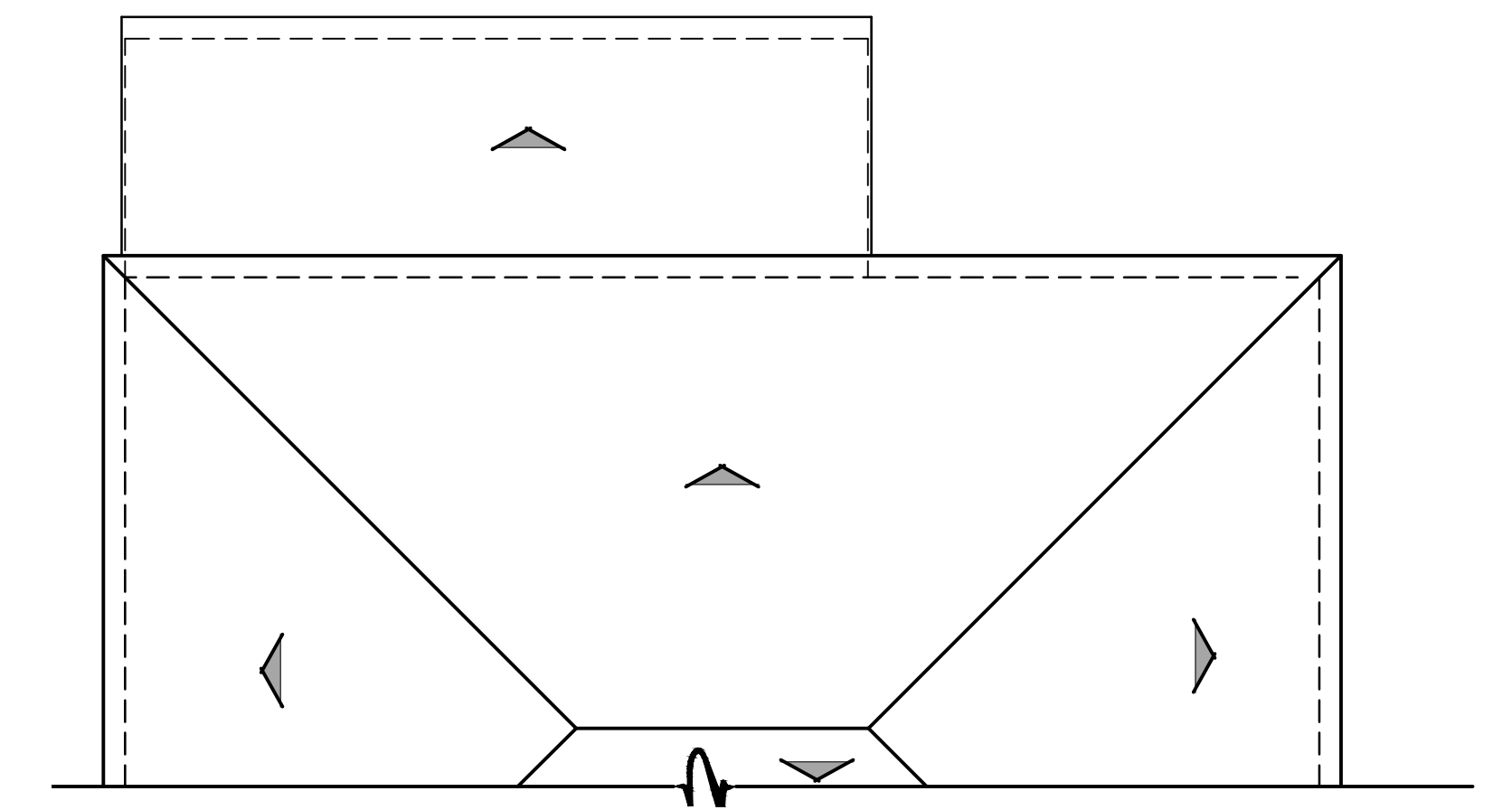

ROOF PLAN

PITCH: 4:12 U.N.O.  
RAKE: 0°  
EAVE: 12"  
ROOF MATERIAL: CONCRETE 'S' TILE

A



REAR - OPT. COVERED DECK

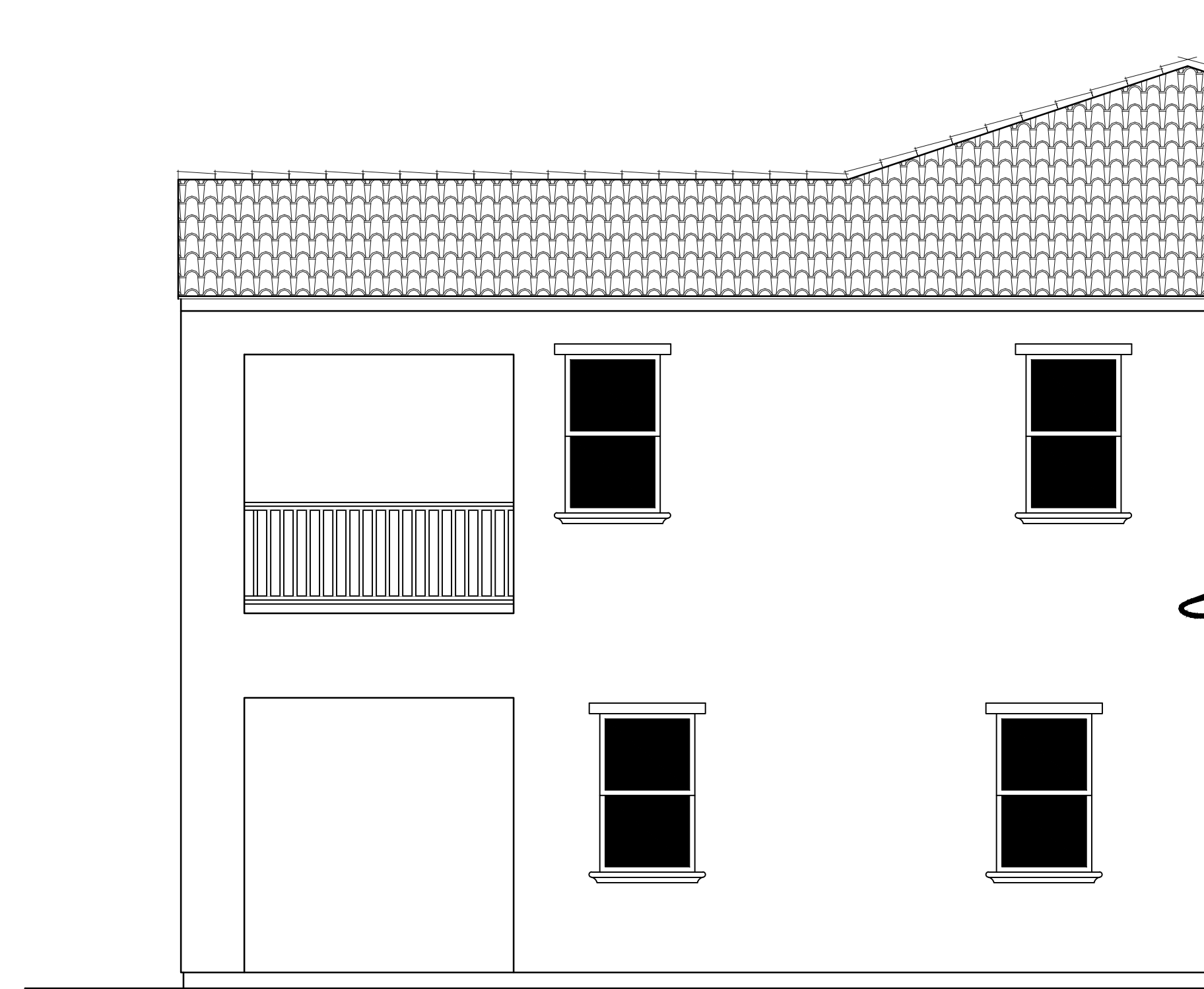

LEFT - OPT. COVERED DECK

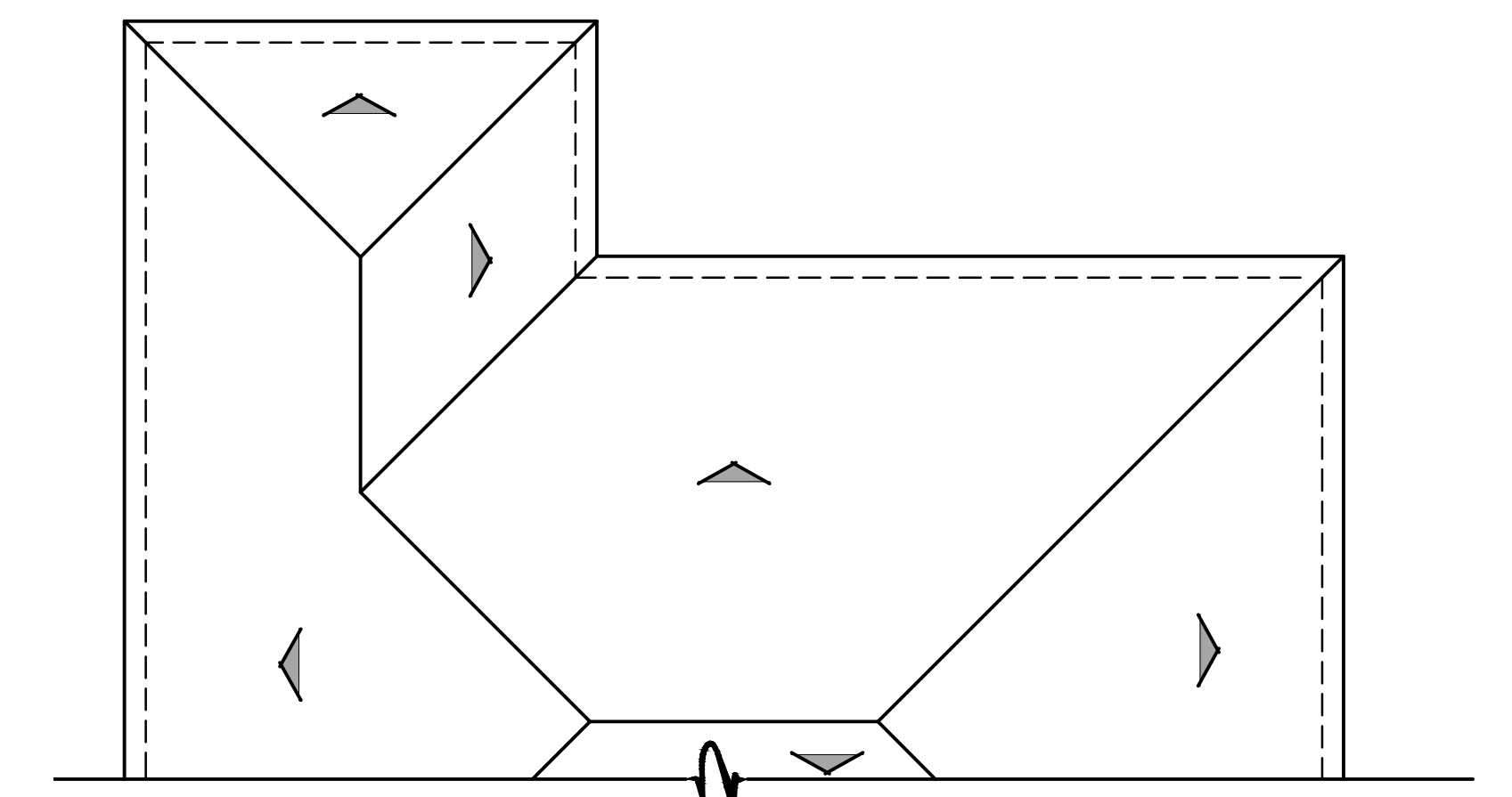

ROOF PLAN

PITCH: 4:12 U.N.O.  
RAKE: 0°  
EAVE: 12"  
ROOF MATERIAL: CONCRETE 'S' TILE

A

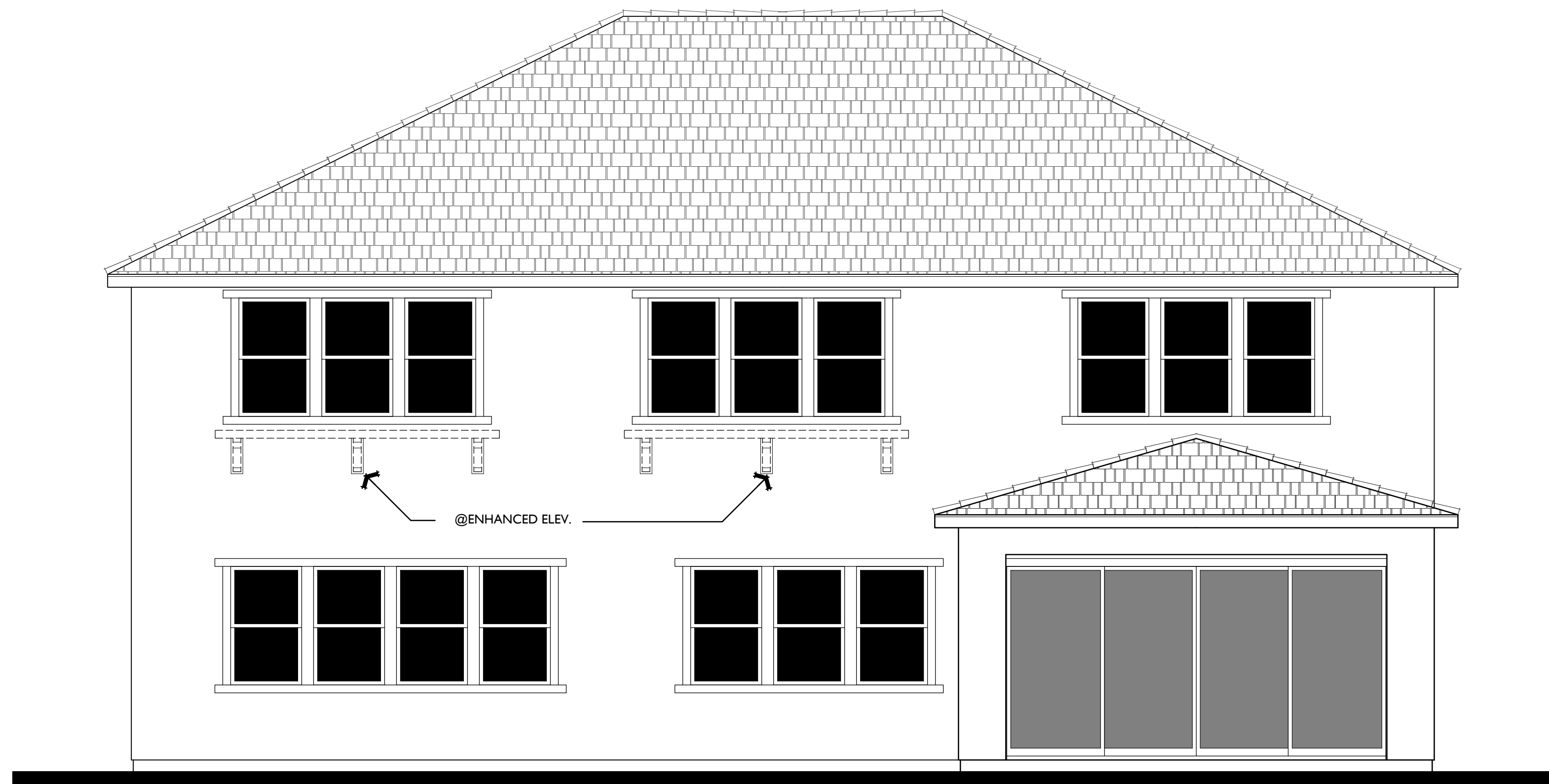

REAR



FRONT

COTTAGE  
1/4"=1'-0"

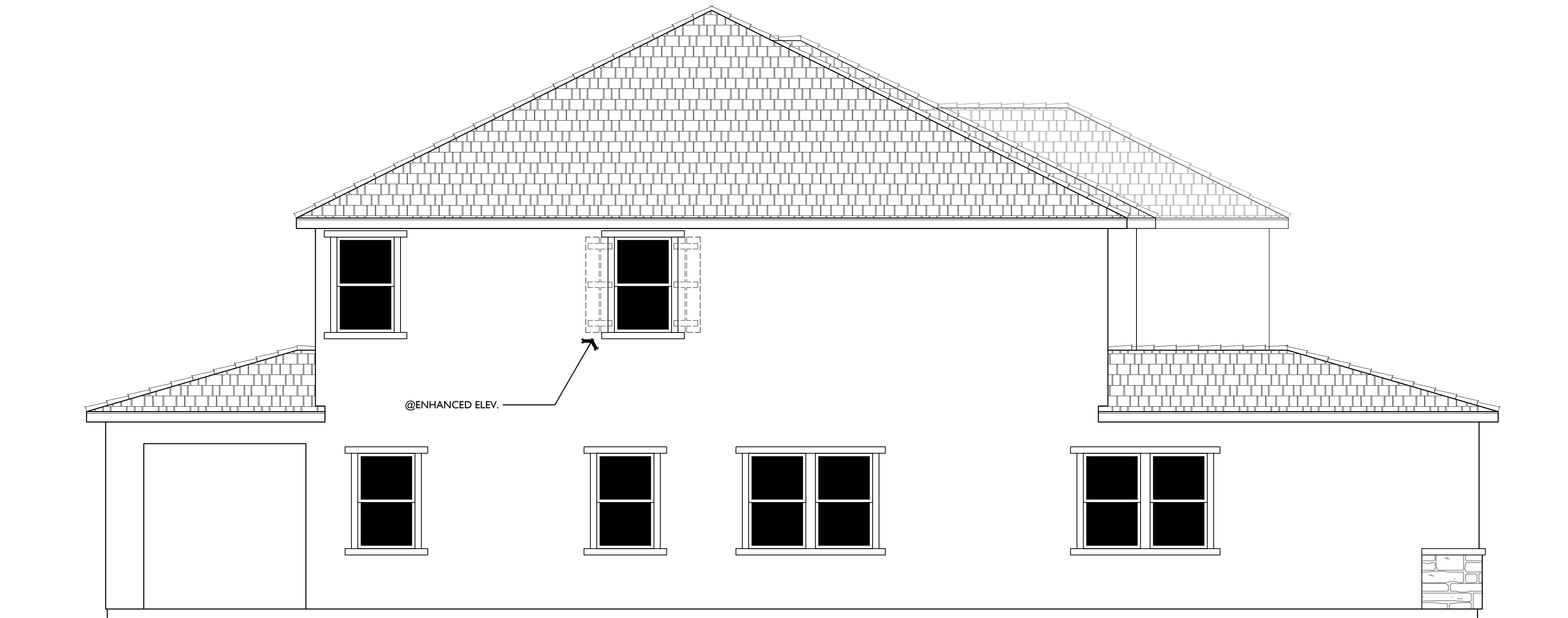

LEFT

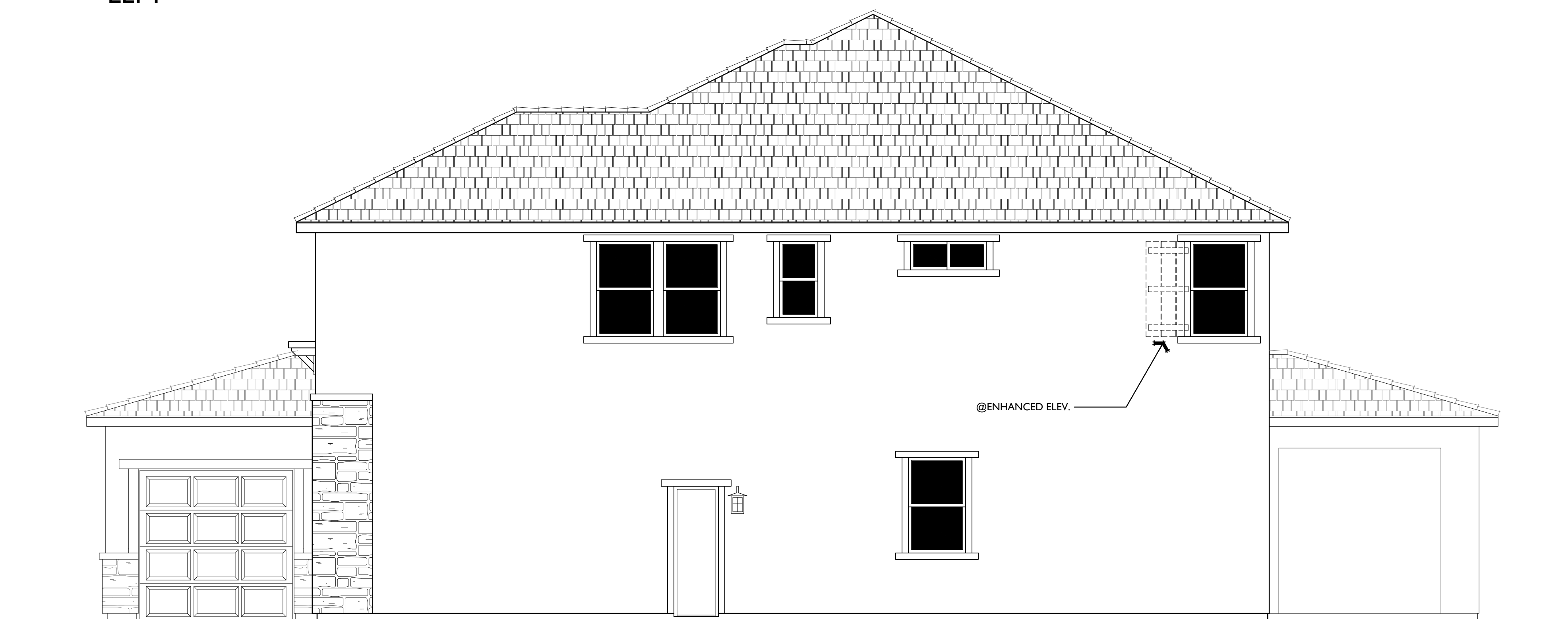

RIGHT

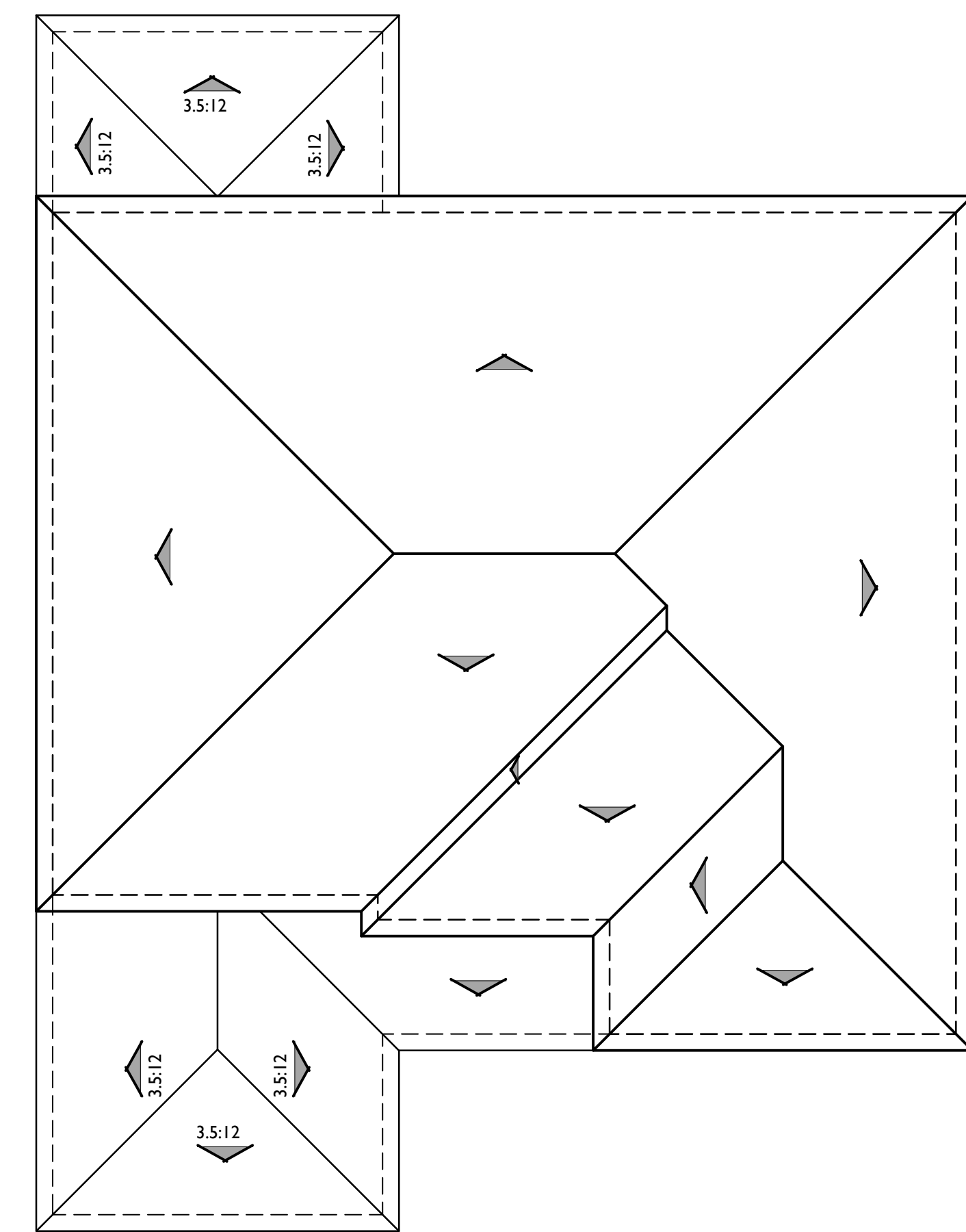

ROOF PLAN

B

PITCH: 6:12 U.N.O.  
RAKE: 6"  
EAVE: 12"  
ROOF MATERIAL: CONCRETE FLAT TILE

PLAN 4B

Cottage Elevation

THE TRAILS AT VALLEY OAK - 65' X 110'

Roseville, California

0 2 4 8 752.21398



REAR - OPT. EXTENDED CALIFORNIA ROOM

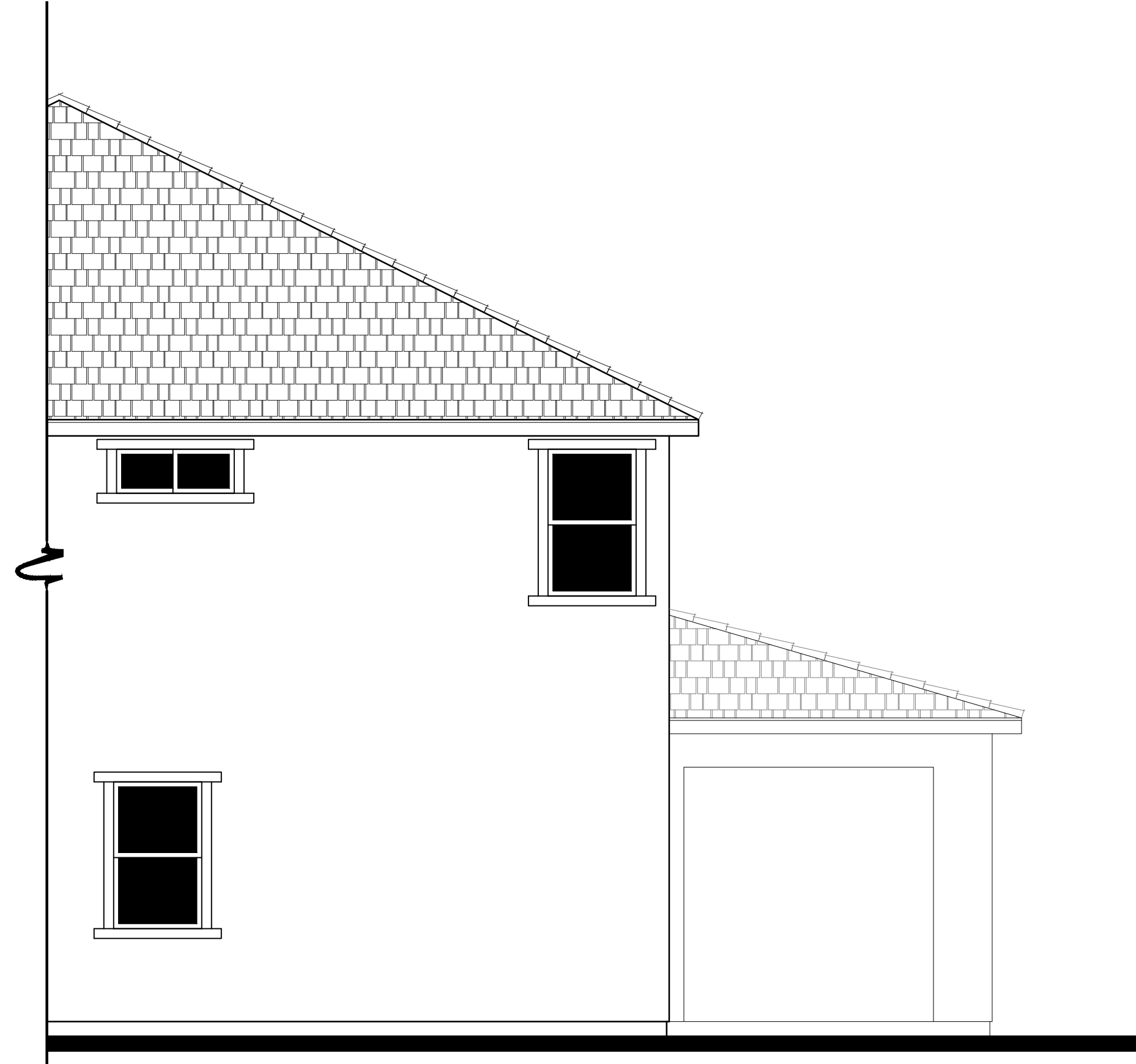

RIGHT - OPT. EXTENDED CALIFORNIA ROOM

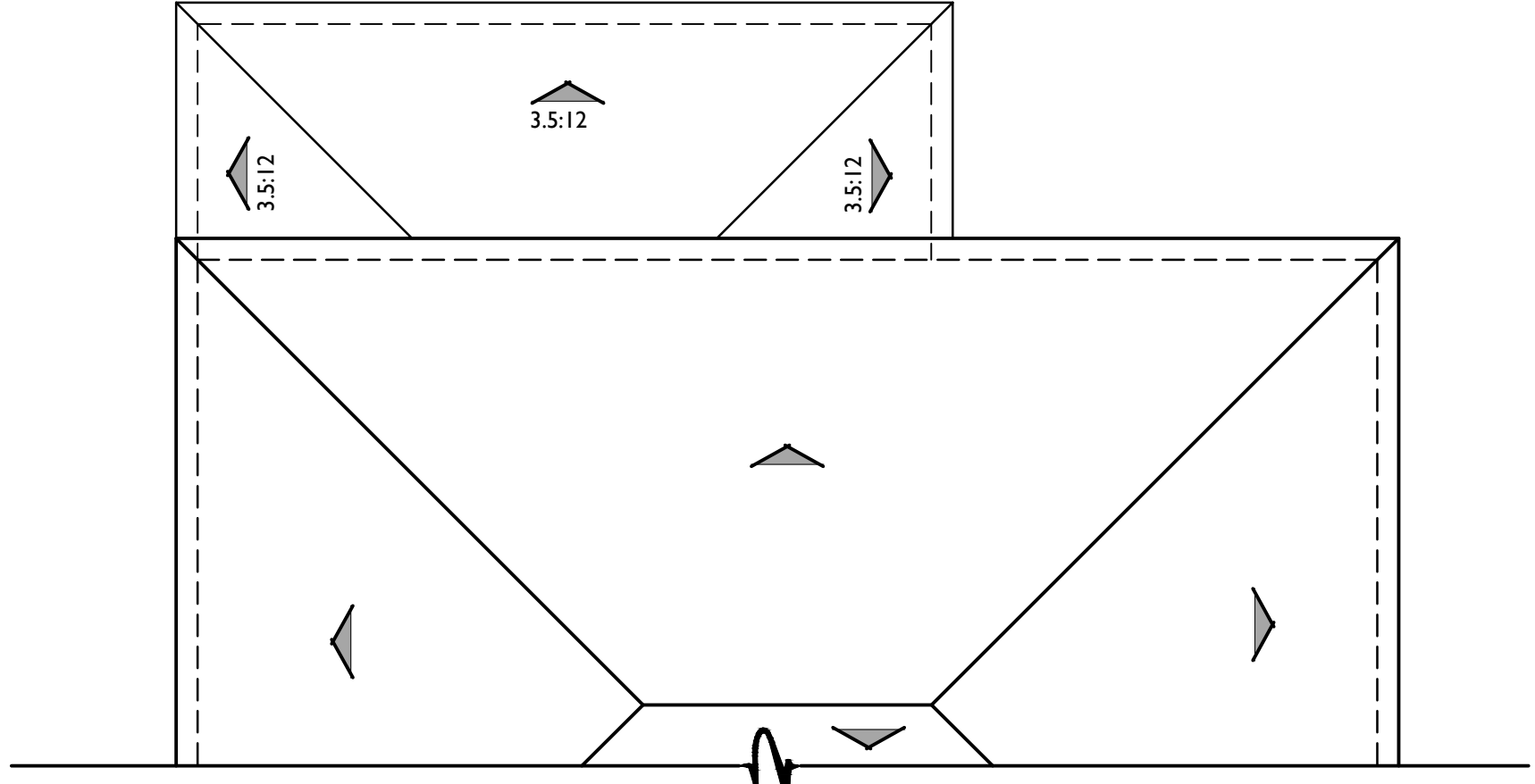

ROOF PLAN

B

PITCH: 6:12 U.N.O.  
 RAKE: 6"  
 EAVE: 12"  
 ROOF MATERIAL: CONCRETE FLAT TILE

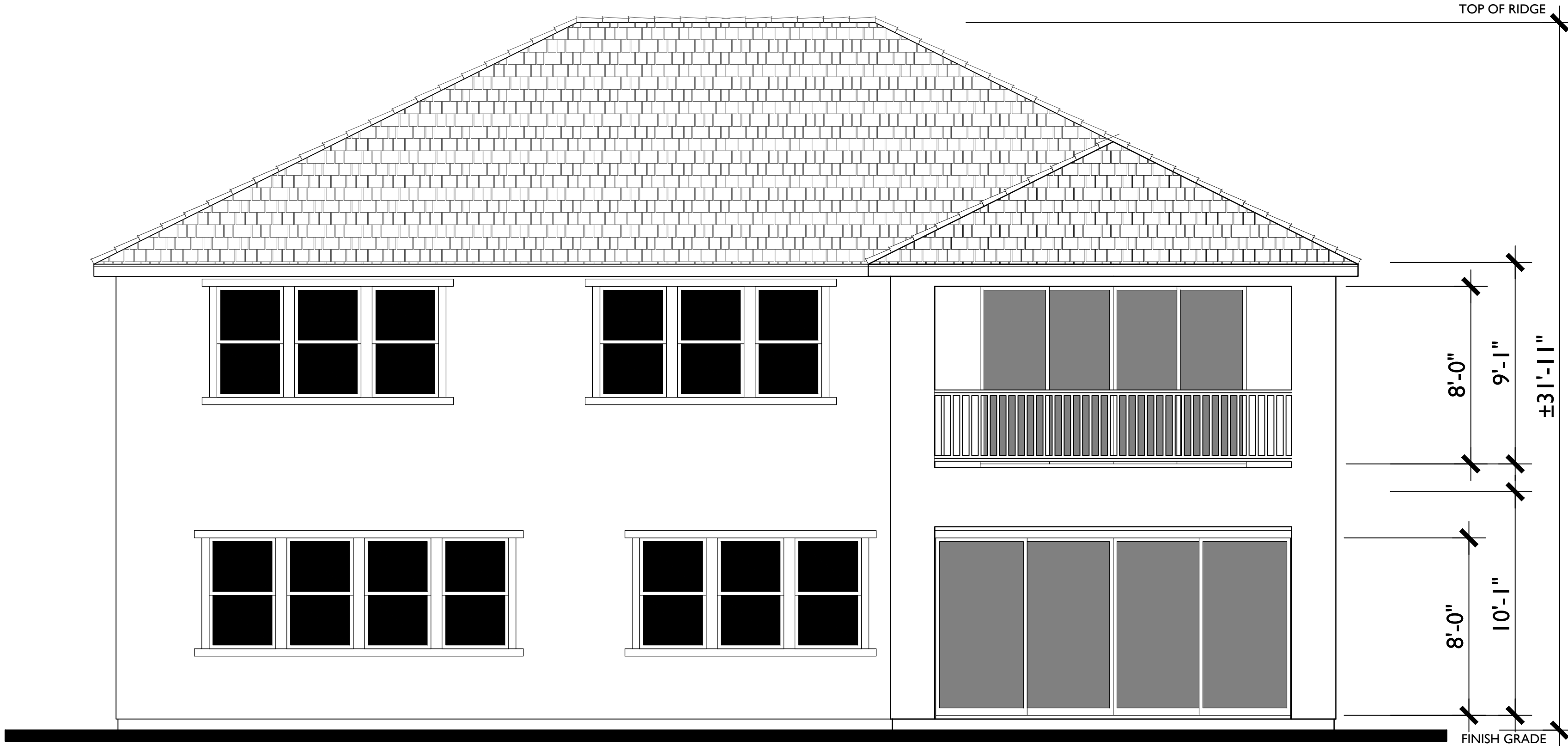

REAR - OPT. COVERED DECK

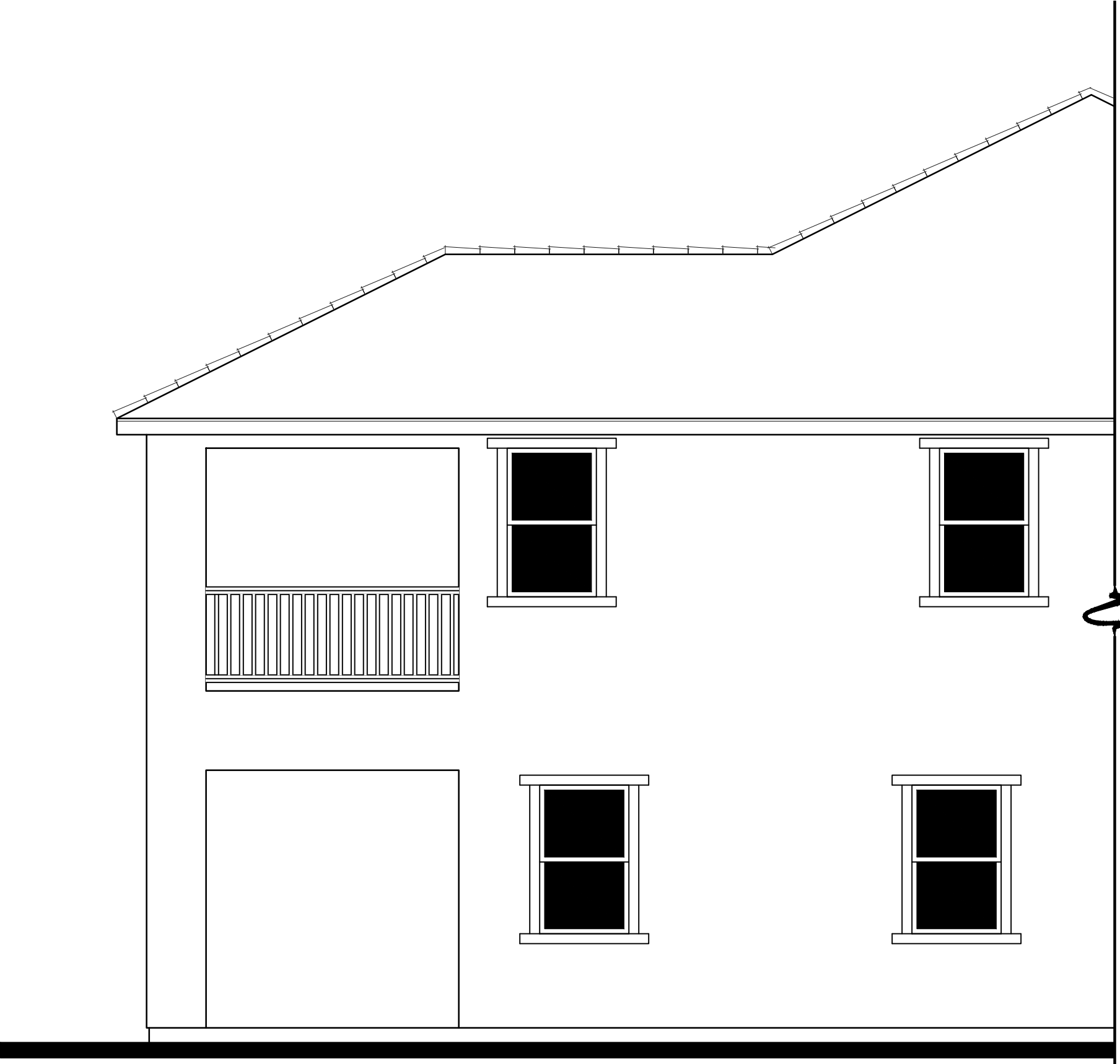

LEFT - OPT. COVERED DECK

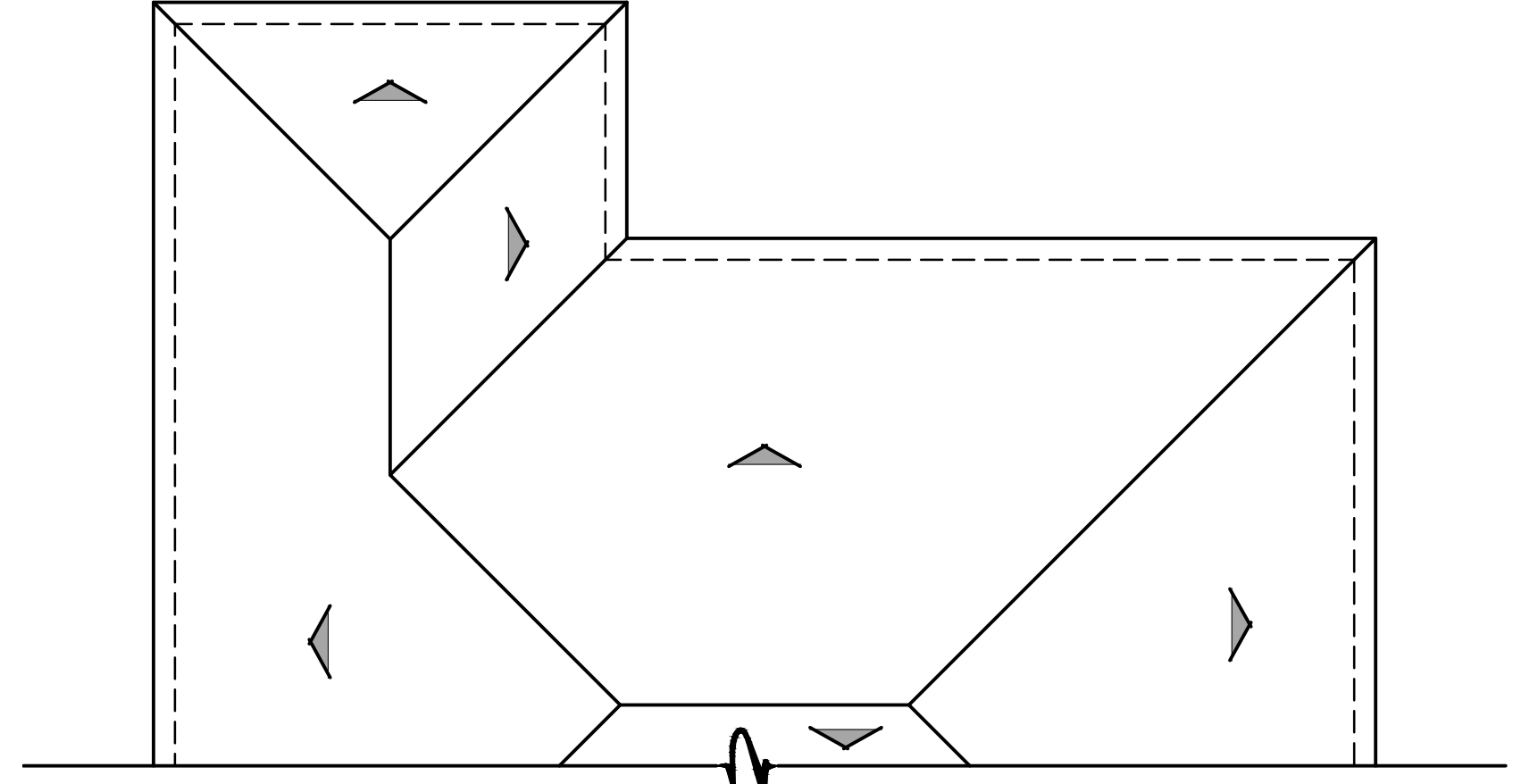

ROOF PLAN

B

PITCH: 6:12 U.N.O.  
 RAKE: 6"  
 EAVE: 12"  
 ROOF MATERIAL: CONCRETE FLAT TILE

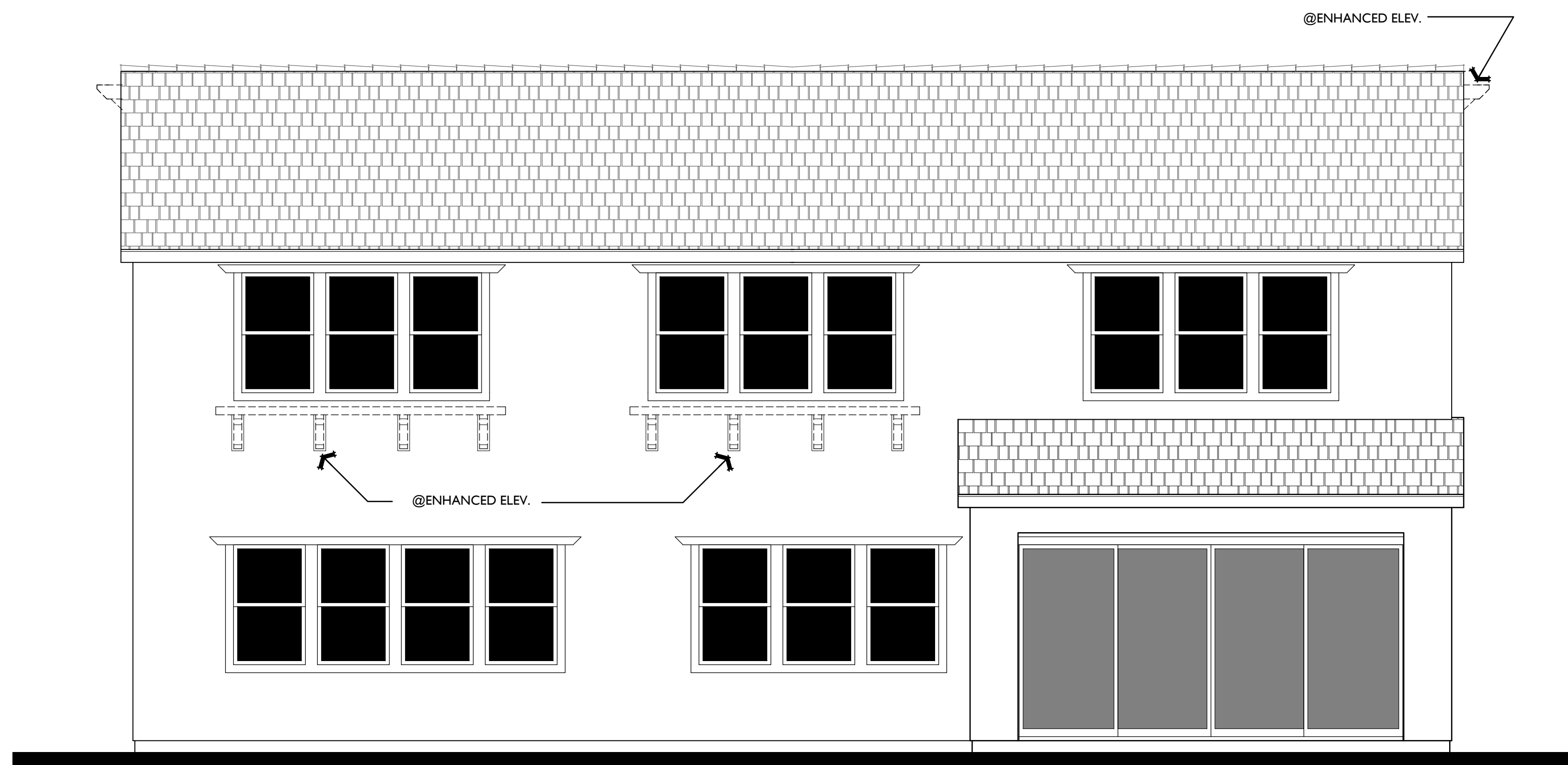

REAR



FRONT

CRAFTSMAN  
1/4"=1'-0"

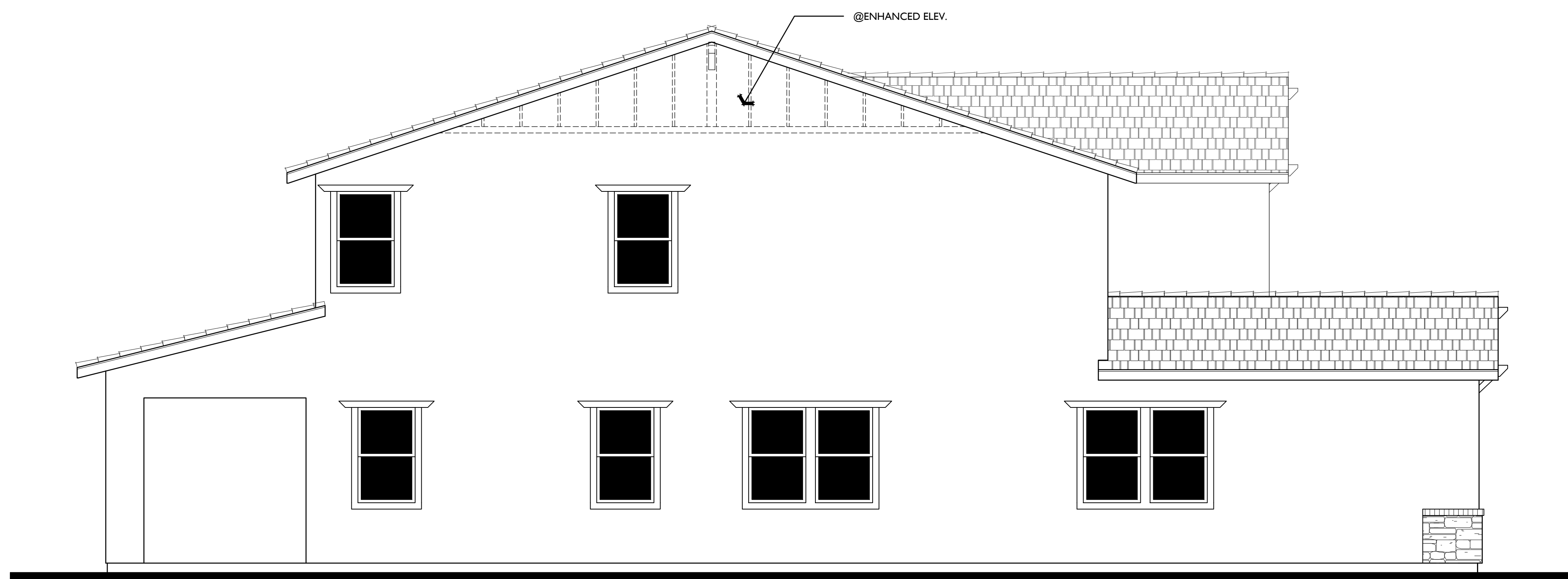

LEFT



RIGHT

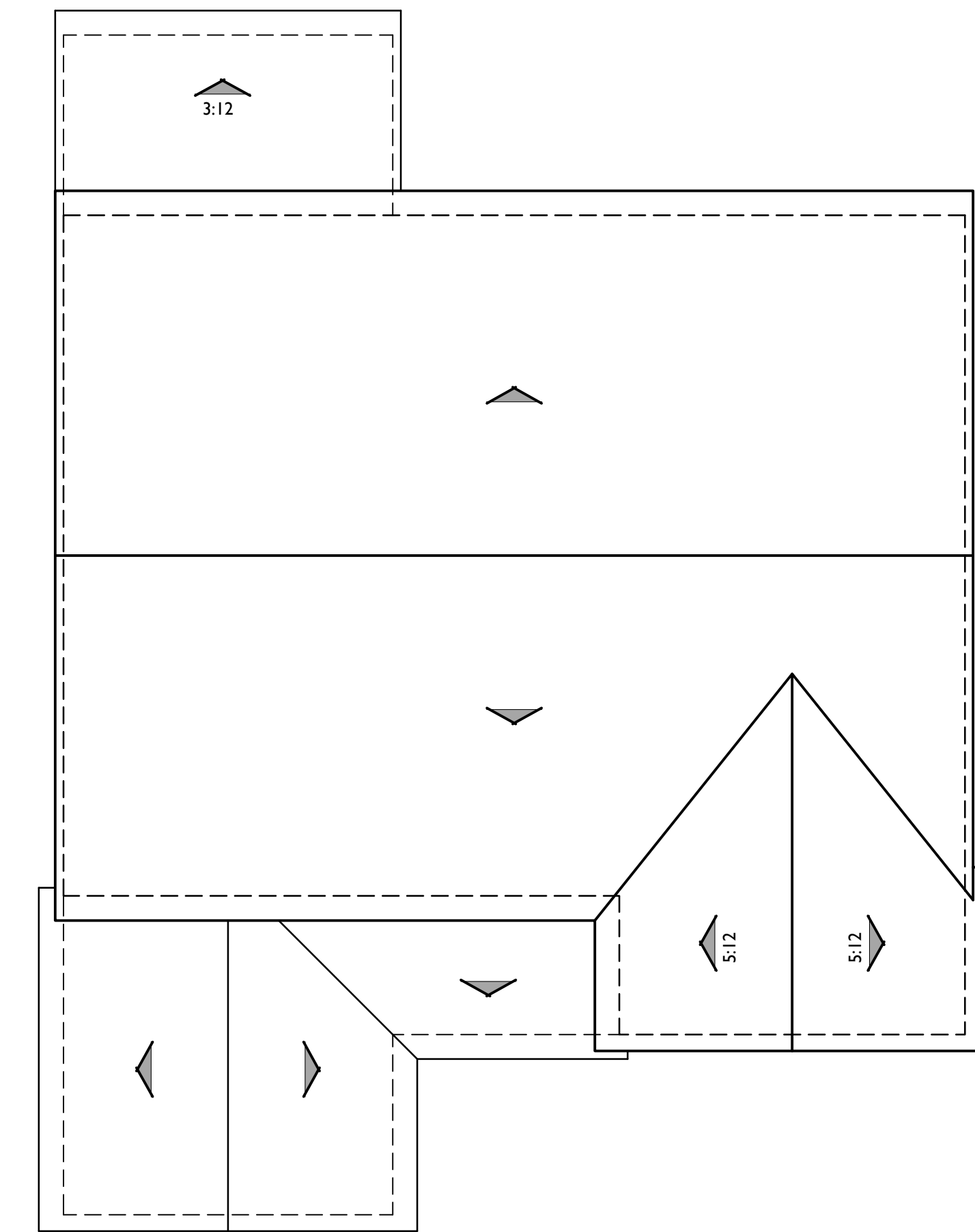

ROOF PLAN

PITCH: 4:12 U.N.O.  
RAKE: 6" & 12"  
EAVE: 18"  
ROOF MATERIAL: CONCRETE FLAT TILE

C

**PLAN 4 C**

Craftsman Elevation

**THE TRAILS AT VALLEY OAK - 65' X 110'**

Roseville, California

0 2 4 8 752.21398



REAR - OPT. EXTENDED CALIFORNIA ROOM

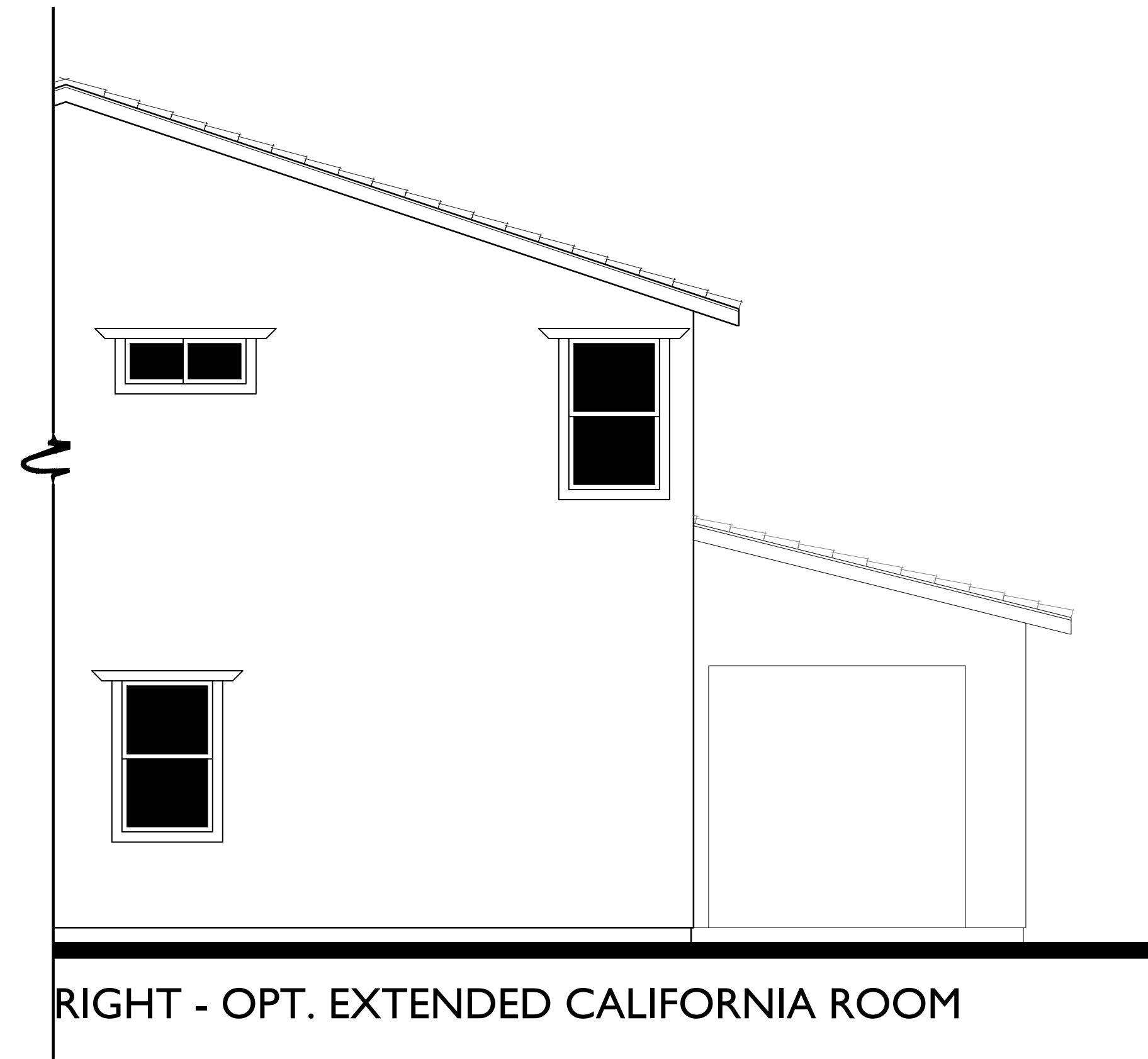

RIGHT - OPT. EXTENDED CALIFORNIA ROOM

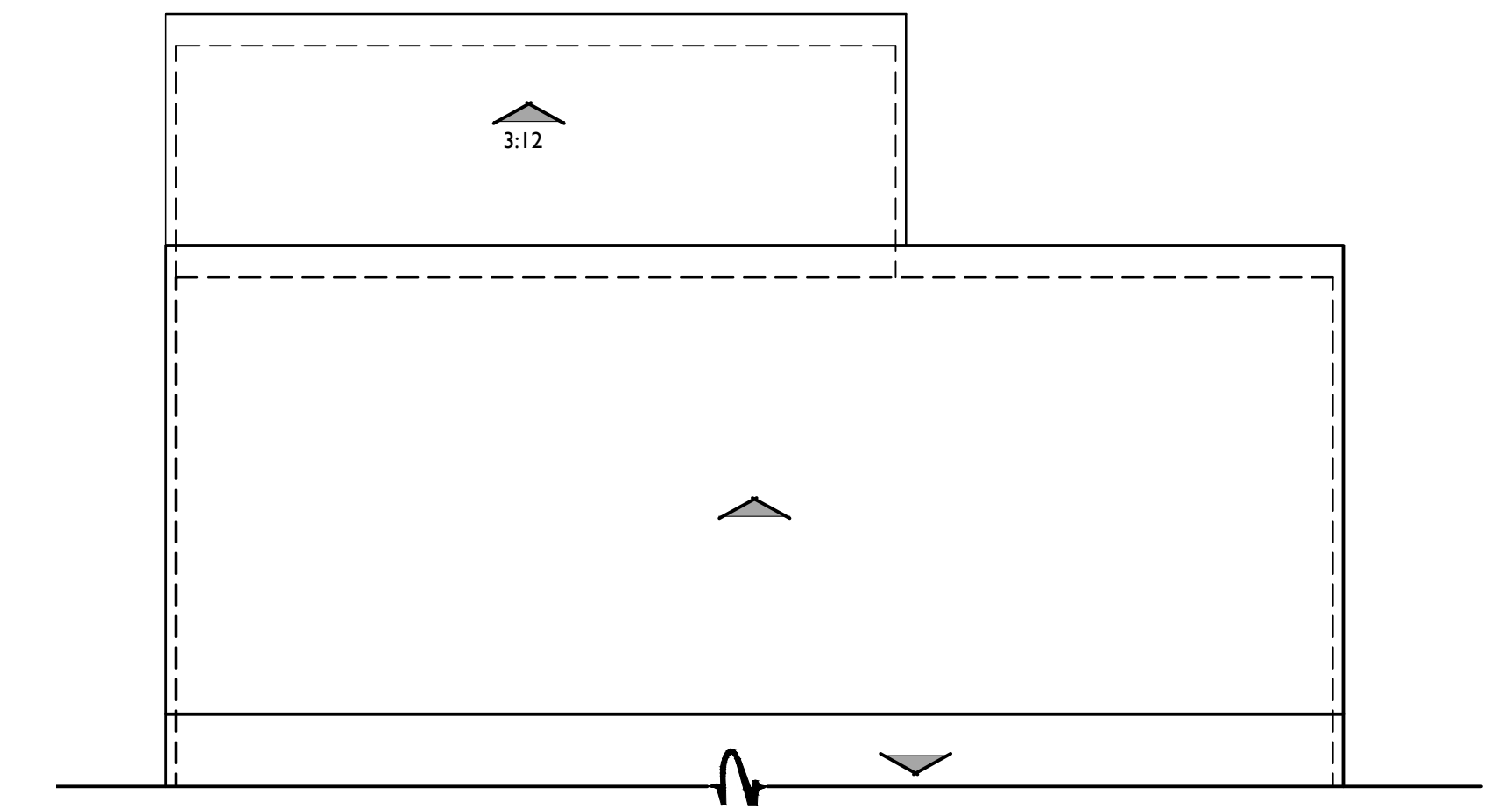

ROOF PLAN

PITCH: 4:12 U.N.O.  
 RAKE: 6" & 12"  
 EAVE: 18"  
 ROOF MATERIAL: CONCRETE FLAT TILE

C



REAR - OPT. COVERED DECK

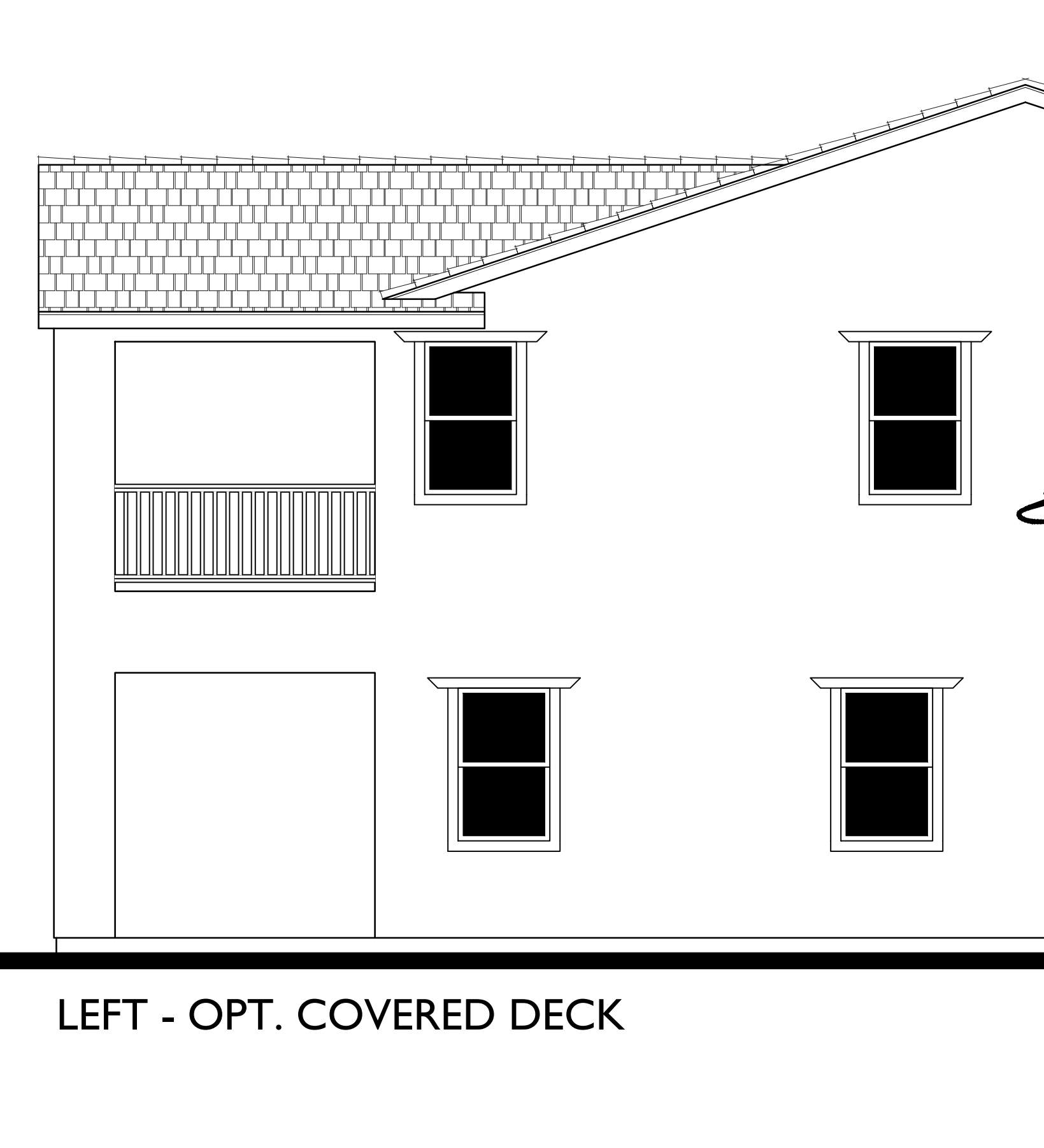

LEFT - OPT. COVERED DECK

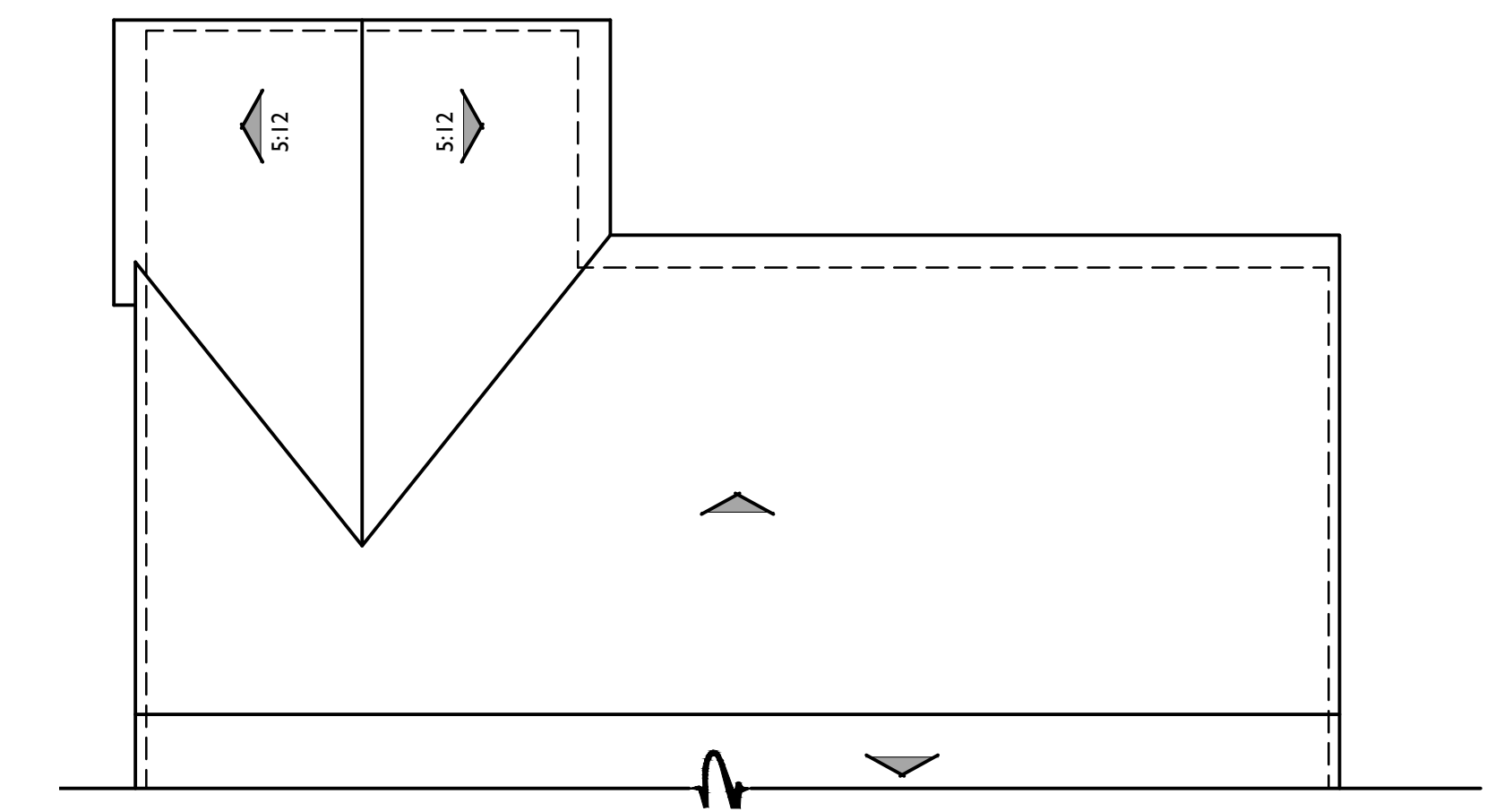

ROOF PLAN

PITCH: 4:12 U.N.O.  
 RAKE: 6" & 12"  
 EAVE: 18"  
 ROOF MATERIAL: CONCRETE FLAT TILE

C